1949-50

La Puerta

576

The 1950

576 486

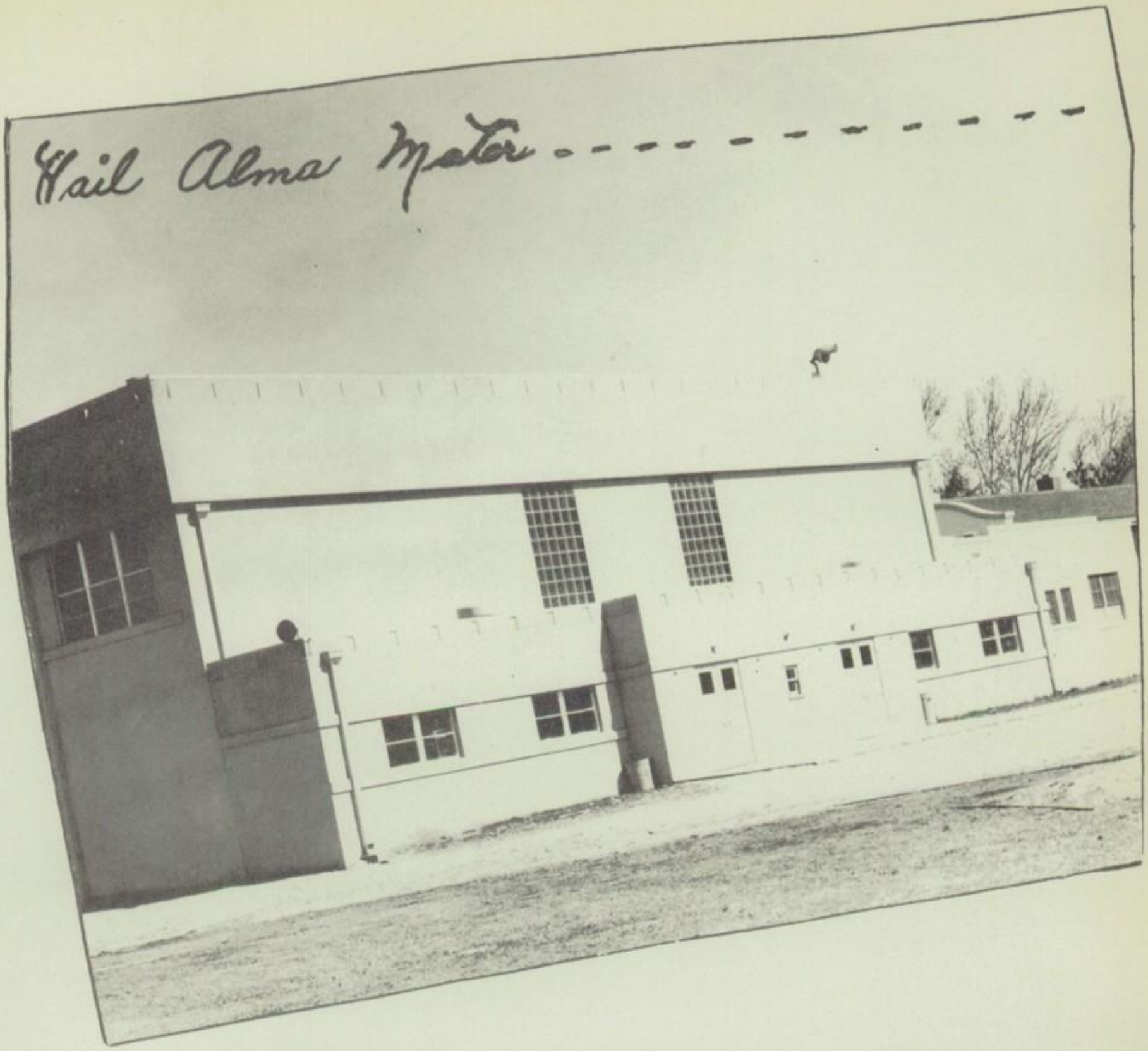

La Puerta

Published by
the students of the
Caruthers Union High School
Caruthers, California

576

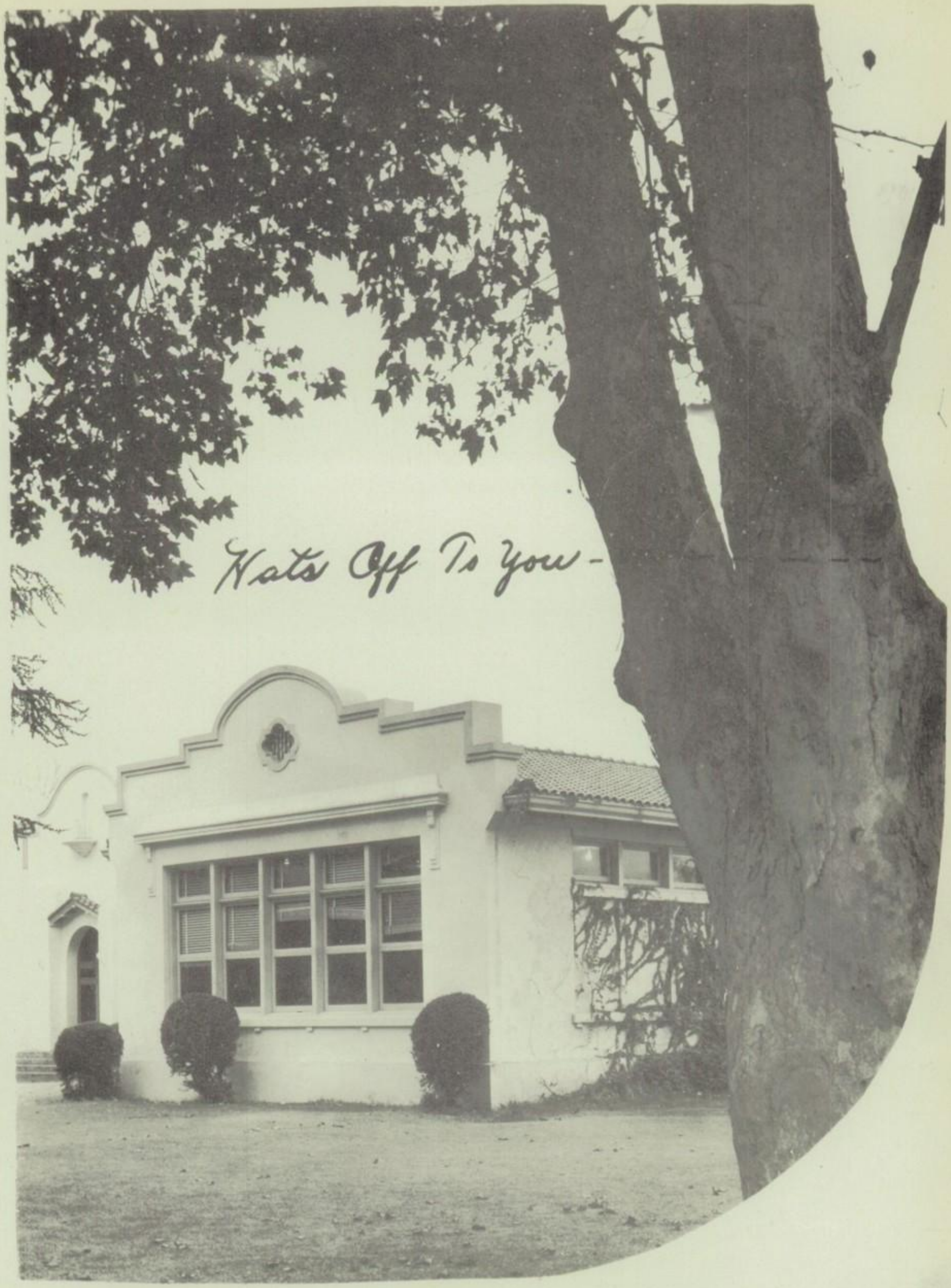

576

Caruthers Union High

Ever You'll Find Us...

Loyal And True...

Fair And Undaun

Forward

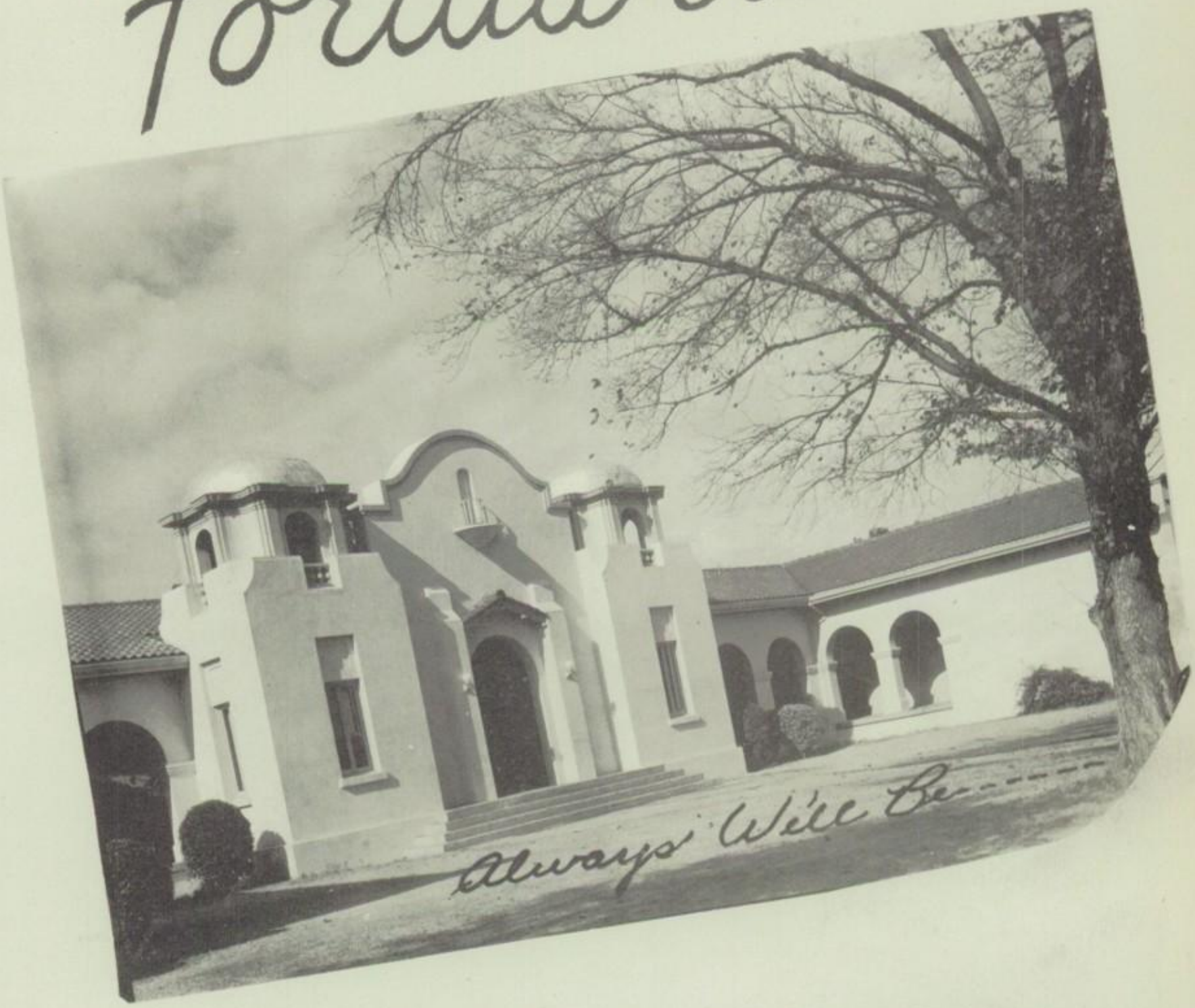

Here it is--The 1950 volume of the La Puerta. It is your memory book. When time had made the vivid scenes of school days grow dim, and years have almost erased from your mind those happy, eventful times, you may take this volume from the shelf and recall, as you turn the pages, those school days spent at Caruthers High School.

We wish to express our most sincere thanks to Mr. Cook and the annual staff for their kind assistance in producing this "1950" La Puerta.

The Editor

576

Hail To The Ones We Love - - - - - - - - -

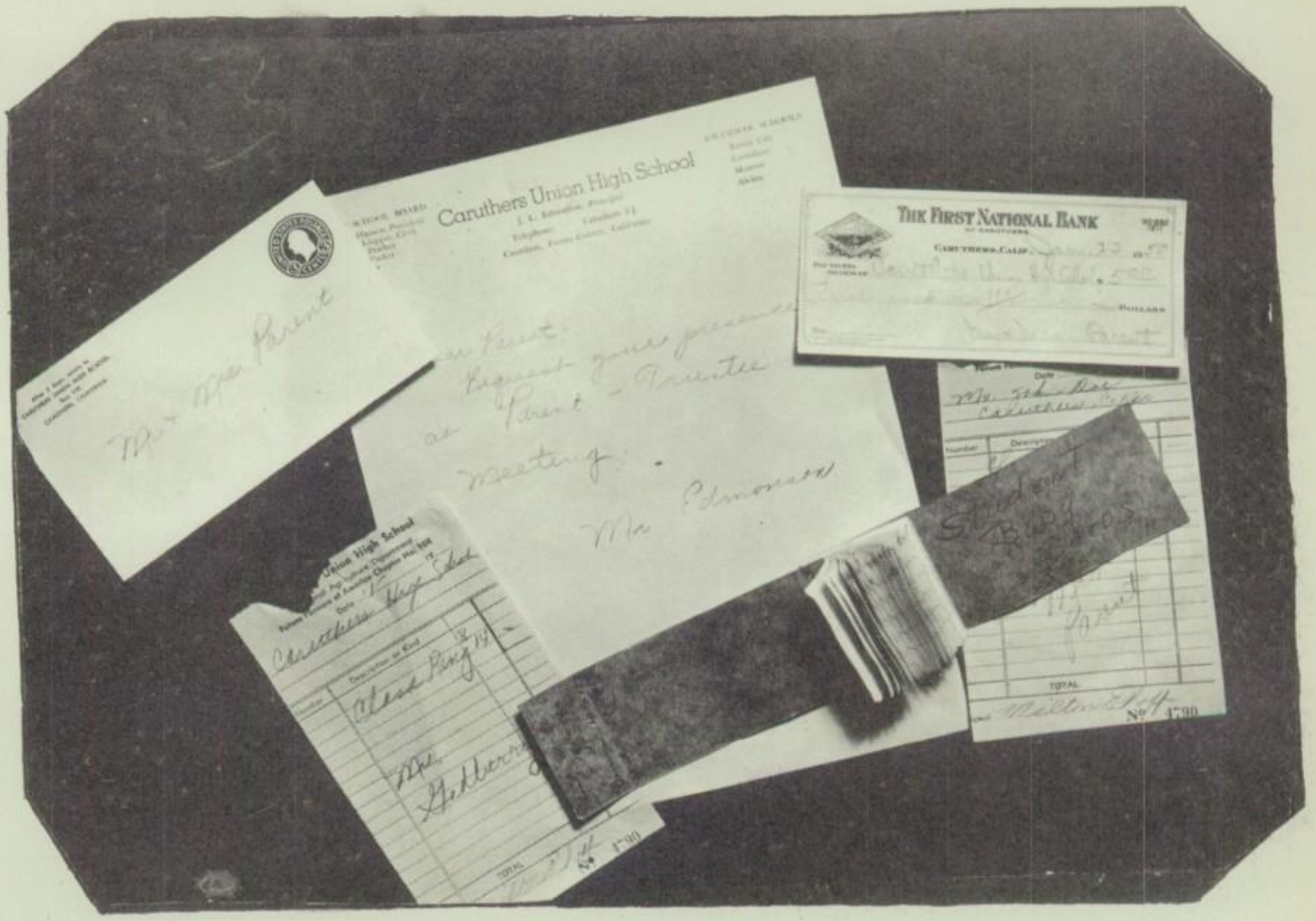

To those who have led us through the stormy days into the bright sunny paths, year after year, we, the students of Caruthers High School, dedicate this "1950" La Puerta to our beloved parents. For without their never tiring support and esteem of providing us with the proper clothes food and the necessary supplies, the long awaited goal of graduation could not have been accomplished.

So, with hearts full of appreciation and love we devote this annual- to you, our beloved PARENTS.

Dedication

576

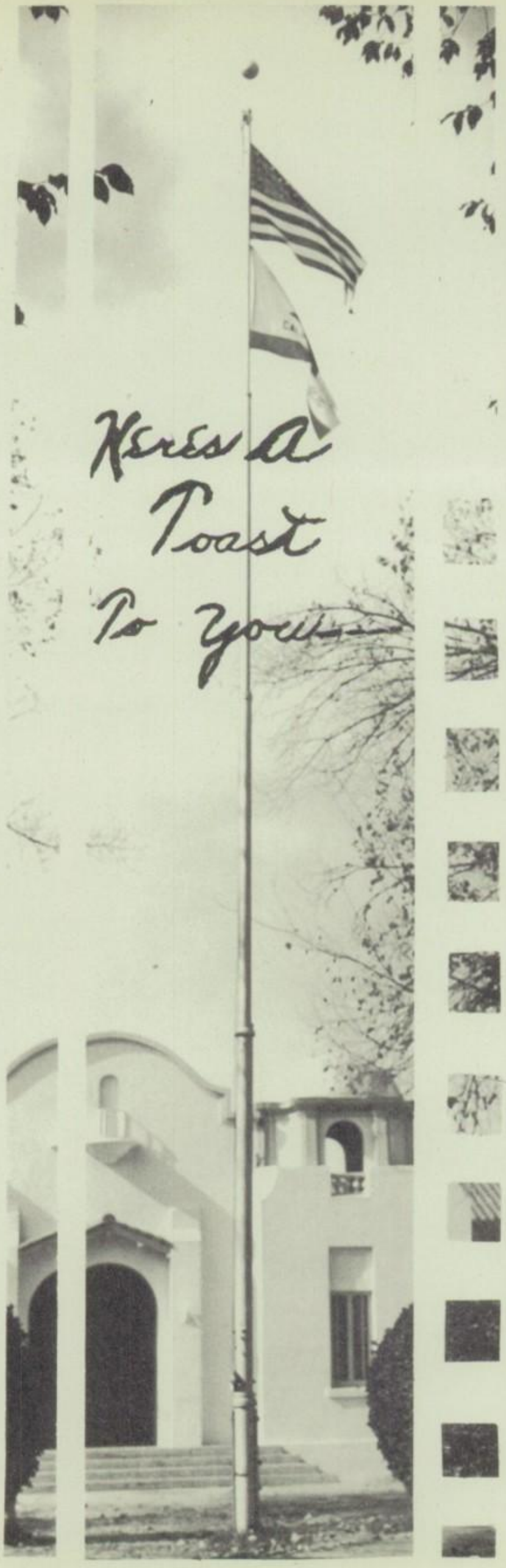

Contents

DEDICATIONS

FACULTY

CLASSES

SPORTS

CAMPUS VIEWS

ORGANIZATIONS

FEATURES

GRADUATES

SNAPS

PATRONS

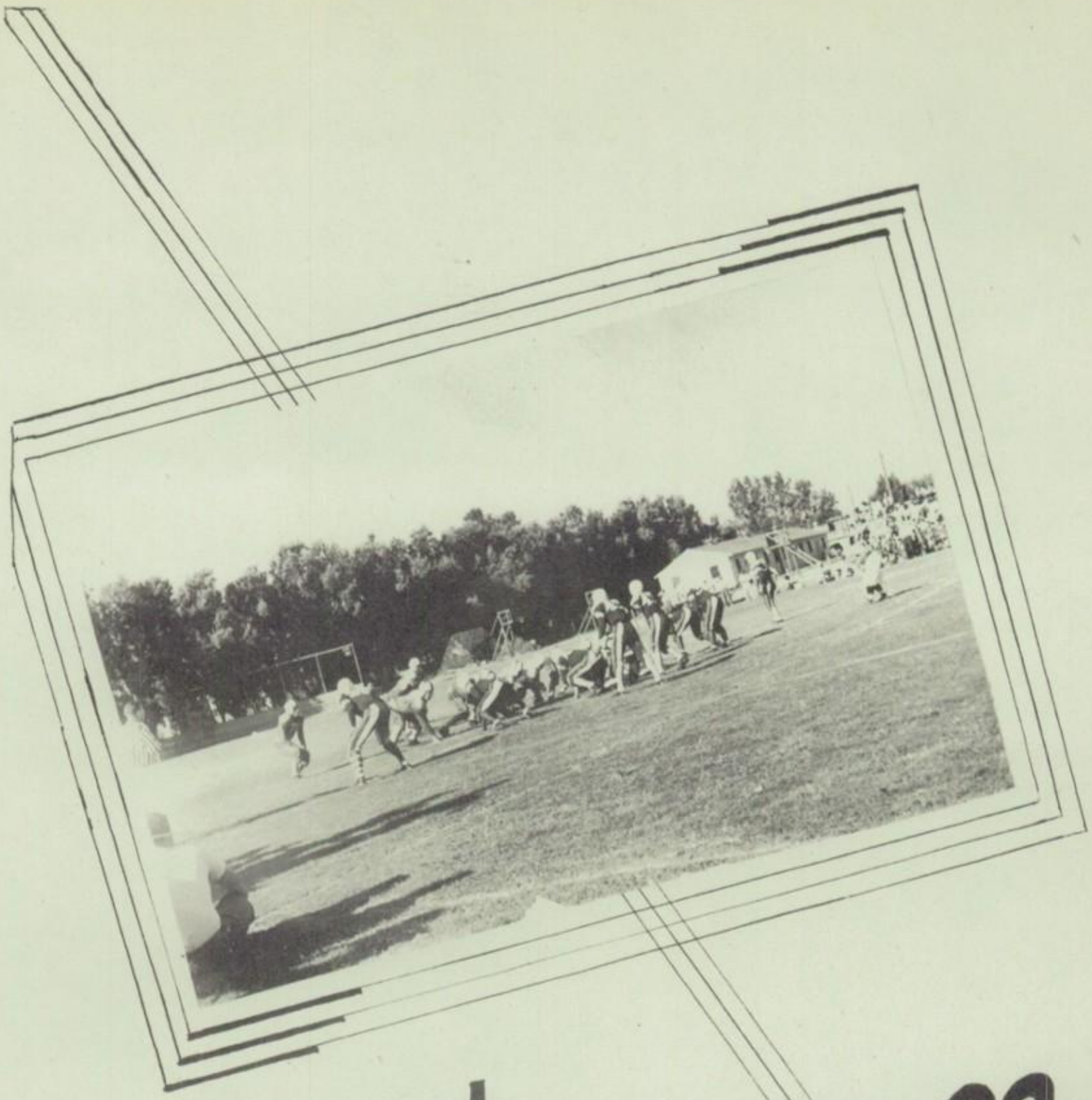

Autumn

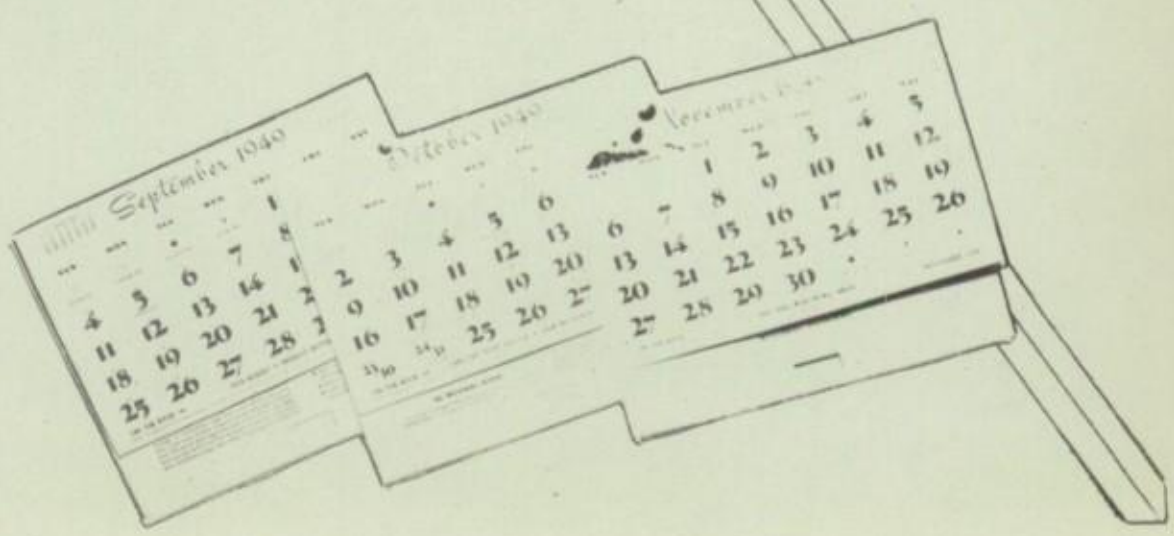

576 A77

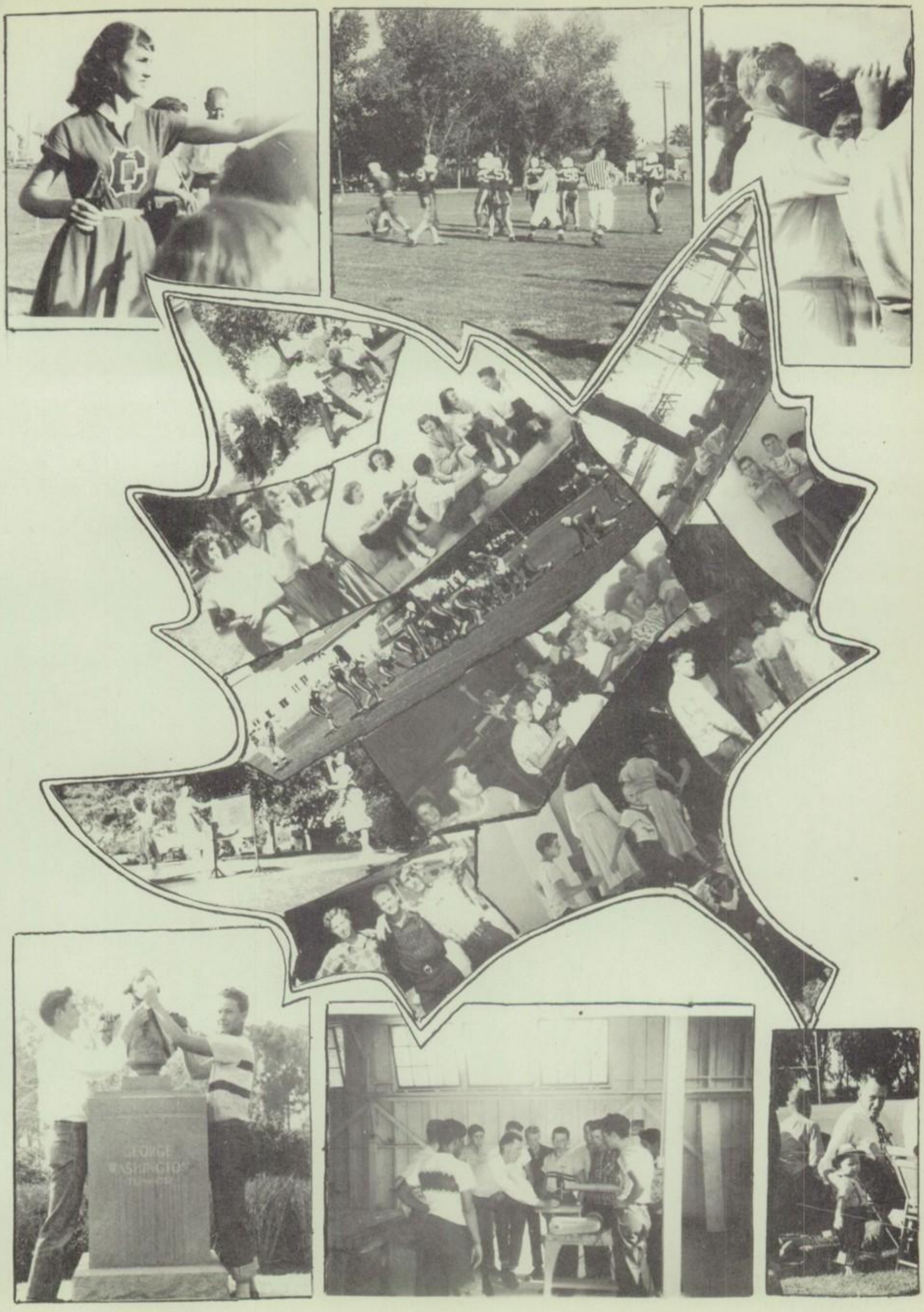

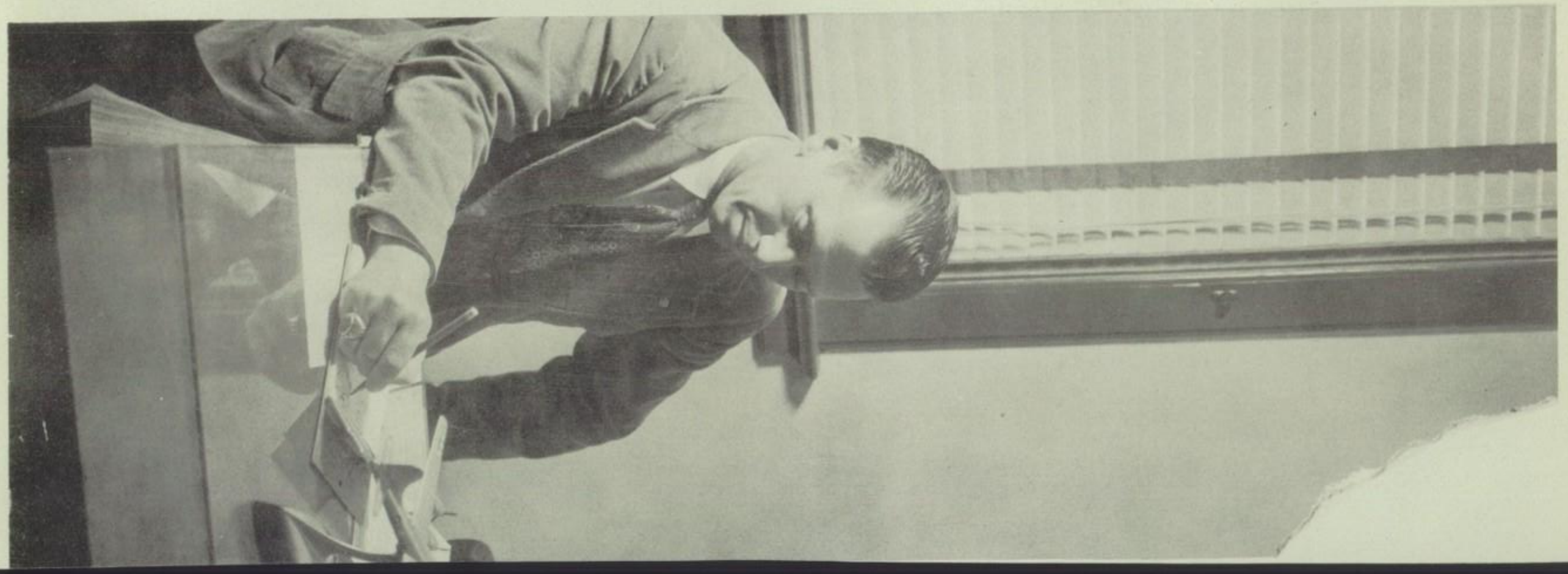

The Faculty

Miss J. Alexander
English I and IV
Speech - Dramatics

Mary Ruth McCormick
Secretary

Miss D. Loveridge
Orientation
P.E.

Mrs. H. Anderson
Typing, Bookkeeping
Shorthand, Penmanship

Miss Weber
Home Ec., Art
Orientation

Mr. L Anderson, Guidance
Science, Chemistry, Physiology

Mr. Mataisz
History - Problems
Geography, P.E.

Our beloved faculty, under the steady guiding hand of Mr. Edmonson have once again succeeded in leading the students down the road to success.

These faithful pals, through Autumn and Winter have cleared the path of success from leaves and snow to make way for the sweet fragrant blossom of Spring.....

GRADUATION

Mr. Trainer
English II - III
Spanish I

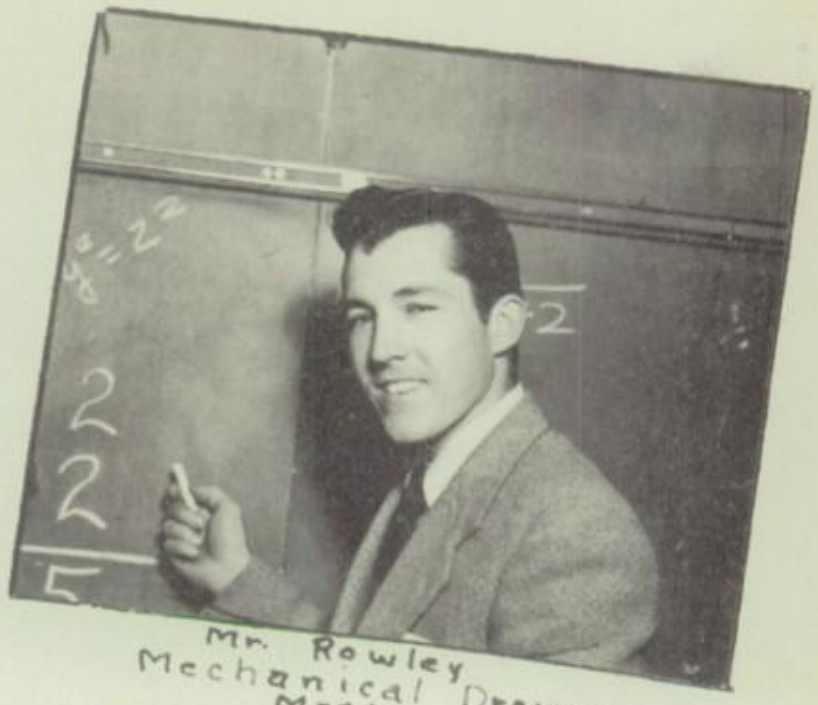

Mr. Rowley
Mechanical Drawing
Math.

Mr. Pfister
Ag Science

Mr. Risling
Ag Science

Mr. Ritchey
Music

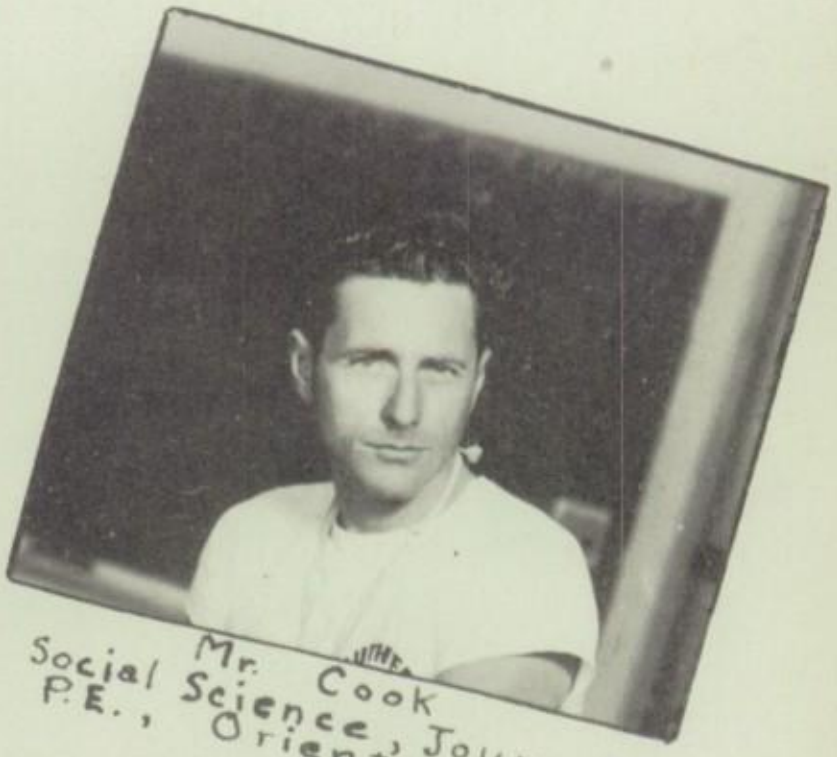

Mr. Cook
Social Science, Journalism
P.E., Orientation

Mr. A. Klepper

Mr. R. Packer

Mr. W. M. Prather

Mr. F. Cox

Mr. H. Hansen

Our Trustees

In Autumn, Spring and Winter there has to be someone to push the rake, to clear the leaves, shovel the snow and to pick the pretty blossoms of Spring.

Here at the Caruthers High School we have, standing behind the students and faculty, a group of men so capable of handling such a big job as guiding the small, but yet large groups of people down the right paths. Without these few men things would fall and die as the leaves and the snow and flowers would.

So as we continue through season after season, let us not forget these dependant and never tiring hands that support our wonderful high school.

Secretary - Mary From
Treasurer - Margaret Reed

President - Lila Love

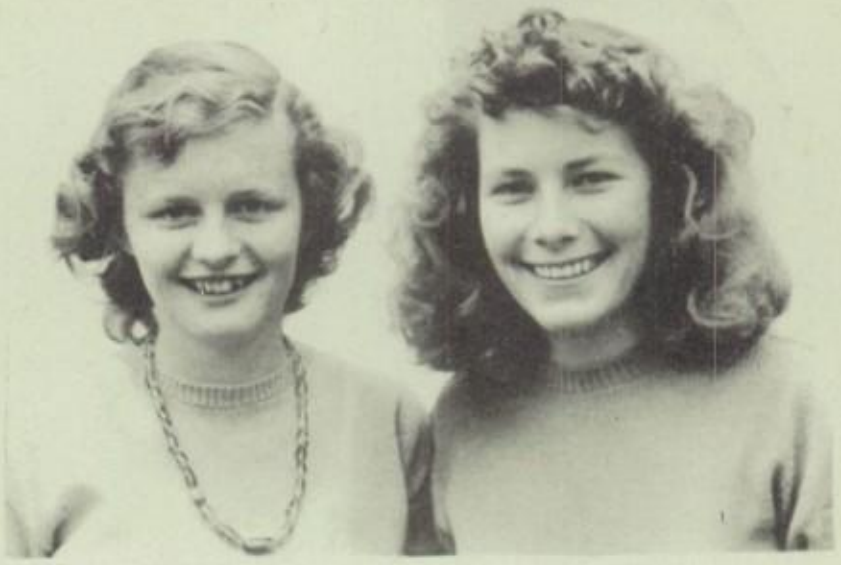

Committees:
L. Reed
E. Moser

V. DeWitt
R. Dille

Student Council representative:

V. Byrd

Class Of 1951

Having completed three of its four years of schooling at Caruthers, the Junior class is feeling quite successful.

On October 8, 1949, their class rings arrived, and with them came the assurance that these underclassmen, at last, were upperclassmen.

At the beginning of the year, they elected class officers as follows: president, Lila Love; vice president, Vernin Petrey; secretary, Mary From; treasurer, Margaret Reed; Rally committee, Loretta Reed and Ernest Moser; Social committee, Ross Dille and Vernize DeWitt; yell leaders, Barbara Rudolph and Marvin Jackson and representative to Student Council, Virginia Byrd.

When they first started here as freshmen, they were rather afraid to stand on their own feet. As sophomores, they showed more of a tendency to "try their wings" and then, as juniors, they really stepped forward, showing they had a good deal of ability by having a concessions booth at the fair, sponsoring a Dedication Queen Contest for the new gymnasium and finally, by putting on the farewell dance for the seniors, the Junior-Senior Prom on May 26.

Now they leave this year behind hoping to have as much fun and happiness during their senior year as they had as juniors.

576

Left to Right. First row: N. Yamashiro, G. Griffin, L. Gonzales, M. Madison,
Second row: L. Love, N. Turnmire, G. Singh, M. Merrow, E. Moser.
Third row: J. Tiller, B. Ripley, P. Rima, E. Hager. Fourth row: D. Ripley

Mrs. H. Anderson

Advisors

Mr. E. Trainer

Mr. L. Anderson

576

Left to Right: First row: M. Reed, B. Gattenby, L. Reed, C. Cardoza.

Second row: T. Collins, R. Bullock, P. Cook, K. Long, K. Bowen.

Third row: A. Jackson, C. Scott, W. Davis, B. McConnel

Fourth row: J. Bartlett, C. Hager.

Left to Right: First row: M. From, C. Pouncey, V. Byrd, V. DeWitt.

Second row: B. Burk, B. Rudolph, M. McCormick, J. Nielsen, E. Adams.

Third row: R. Dille, M. Jackson, G. Small, N. Reddell.

576

Barbara Rudolph

Yell Leaders

Marvin Jackson

Vice President - Left - Harry Buchaklian
President - right - Charles Farmer

Secretary - Mildred Dostinich
Treasurer - Avery Harris

Class Of 1952

Committees:
Front: Sue Harris, Nell Harris. Back: Raymond Simons, Don Sorensen

Since September, 1948, the class of "1952" has been struggling along improving and proving year after year their ability to ride the rough roads right along with the upper classmen. At the beginning of the year the following class officers were elected: President, Charles Farmer, Vice President, Harry Buchaklian, Secretary, Mildred Dostinich; Treasurer, Avery Harris; Social Committee; Raymond Simons and Nell Harris: Yell Leaders, Judy Helm and Wilbur Daniels; Student Council Representative, Donald Sorensen.

Under the advising hands of Miss Loveridge, Mr. Rowley and Mr. Ritchey the eager class sponsored a movie for the whole student body. Also, under the influence of these teachers, they have completed the past two years successfully and are ready to challenge the next two; to prove that they are really tough and powerful sophomores instead of the so often called "Soft Sophs."

Front row: F. Cox, L Rodriguez, P. Jones, E. Scott, M. Denniston, P. Percy.
Second row: D. Warren, C. Farmer, J. Johnson, W. Saint, M. Dostinich, B. Moontz.
Third row: W. McKinley, D. Sorensen, D. Beck, B. Hunsaker, H. Lane, J. Daniel.

Back row: H. Winters, T. Pankey, B. Gattenby, H. Hansen, O. Blake.

576

Advisors

Mr. Ritchey

Mr. Rowley

Miss Loveridge - Judy Helm

Front row: S. Prangler, M. shellnut, L. Reddell, S Harris, J Helm, A Jacey.
Second row: M Payne, N. Jones, N Harris, L. Graves, B Nabors, E. Condit.

Third row: W. Daniels, W. Brown, G. Stark, R. Workmen, A. Halse, W. Lock.
Back row: W. Daniels, D. Hendricks, D. Brewer, B Prangler.

Yell Leaders

Wilbur Daniels

Judy Helm

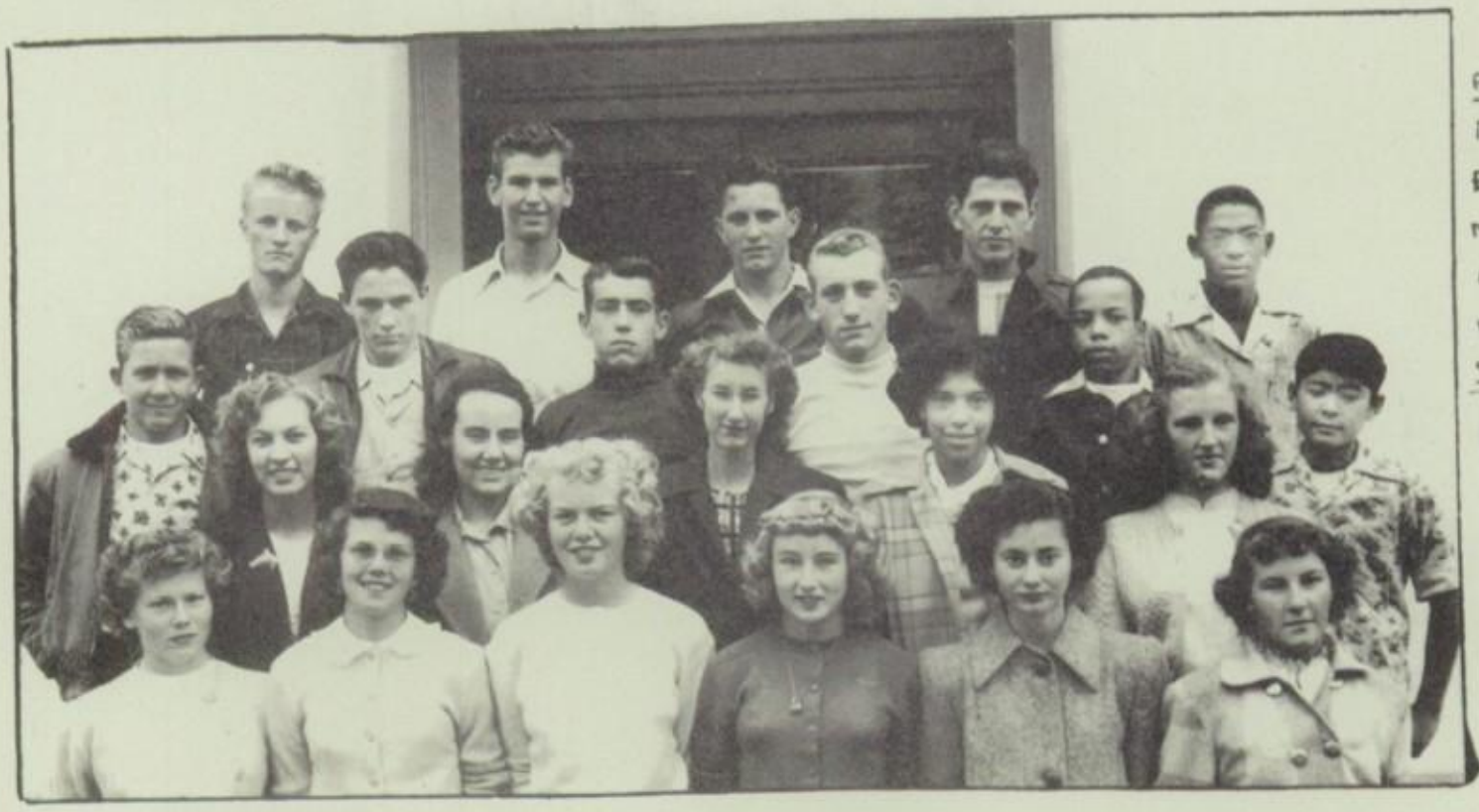

Front row: J. Moore, M. Edlund, G. Zack, M. Riley, V. Gomes, E. Wilkinson.
Second row: B. Bovee, V. Kizer, C. Singh, C. Johnsen.
Third row: R. Simons, R. Workman, A. Hemman, A. Harris, O. Lacey, G. Yamashiro.
Back row: C. Cox, A. Terry, I. J. Farris, H, Buchaklian, J. Wheeler.

Vice Pres.- B. Hall; President- N. Jones.

Treas.- M. Dostinich; Sec.- N. Overstreet.

Class Of 1953

Committees- Front: M. Pouncey, R. Orum.
Back: B. Sherman, D. Shamp, P. Landon.

On September 19, 1949, through the doors trooped a large number of over one hundred freshmen.

They received the traditional initiation of lipstick from the sophomores They put it on thick too; perhaps seeking revenge for what they received the year before.

They elected the following class officers at the beginning of the year 1949-1950: President, Norman Jones; vice president, Billy Hall; Secretary, Norma Overstreet; treasurer, Margie Dostinich; social committe, Mary Leigh Pouncey and Bobby Sherman; rally committee; Ruby-Orum and Percy Landon; yell leaders, Jo Ann Workman and Dena Mae Cline and the representative to student council was Dwight Shamp.

They soon proved themselves very enterprising by sponsoring a turkey raffle to raise money for their annual fund, under the able direction of their advisors, Mr. Mataisz, Miss Weber and Miss Alexander.

The class of 1953 is looking forward to three more happy years at Caruthers Union High School.

Front row: M. Wagenseller, L. Pedley, E. Valado, M. Replogle, C. Gibbs, L. Means.
Second row: C. Morris, E. Jones, A. Cattuzzo, N. Zack, J. Loy.
Third row: J. Jackson, B. Walker, G. Hepner, B. Shitlet, A. Souza, D. Short.

Fourth row: Wynn, R. Wilson, B. Sherman, D. Trout, V. Haley.

Back row: D. Michel, D. Singh, F. Machdo, E. Bullock, E. Winiger.

576

Advisors

Miss Alexander

Miss Weber

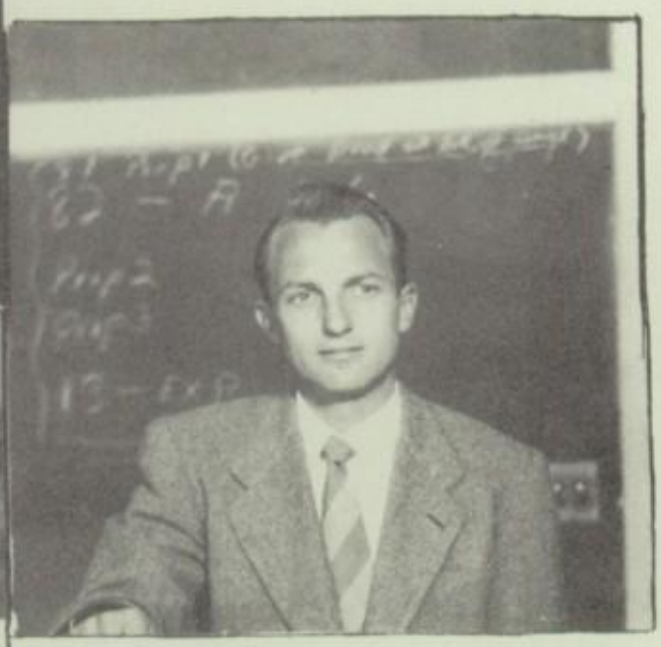

Mr. Matais 2

Front row: M. Dostinich, M. Navella, D. Flowers, , , G. Perch, D. HEMMAN
Second row: N. Overstreet, H. Bledsoe, E. Fincher, H. Wood, J. Terry, S. Knight.
Third row: A. Moline, KENNTH T., Bob MANDEL, P. Landon.

Back row: C. Morgan, C. ARMSTRONG, B. Cox, J. Zillenger, J. WAGNER, S. Wooley.

Front row: F. Rodriquez, R. Orum, M. Pouncey, C. Hopson, M. Nabors, C. Brannon.
Second row: R. Glass, D. Cline, R. Anderson, M. Denniston, J. Workman, T. Buchanon.
Third row: Jones, , D. Shamp, L. Boyd, P. Rodriquez, I. Kelso
Back row: B. JACKSON, B. Hall, N. Jones, G. Brego, C. Lane.

Yell Leaders

Dena Cline

Jo Ann Workman

Perry Sedoo

Mr. Cook

Paul Rendon

Mr. Risling

Mr. Matalisz

The Raiders in action

Danny Norton

William Ripley

Gauldon Jackson

Elbert Bullock

Avery Harris

Don Brewer

Varsity Football

Burton Liskey

Harry Buchaklian

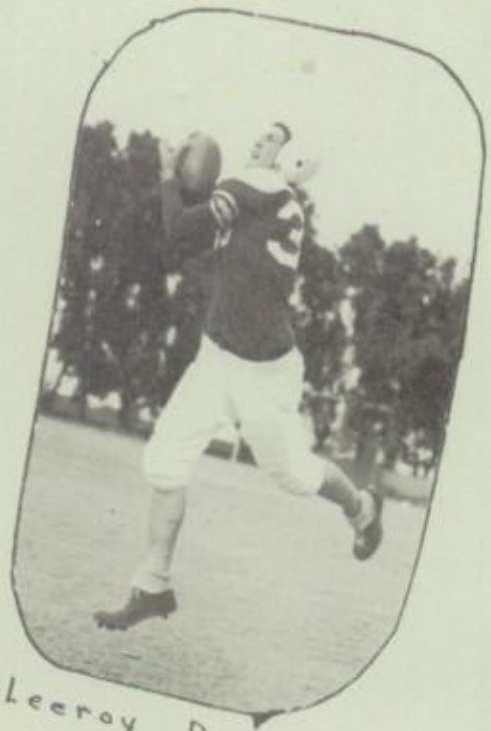

Leeroy Daniels

Jerry Lane

Sid Howard

Cecil Ripley

Johnny Bartlet

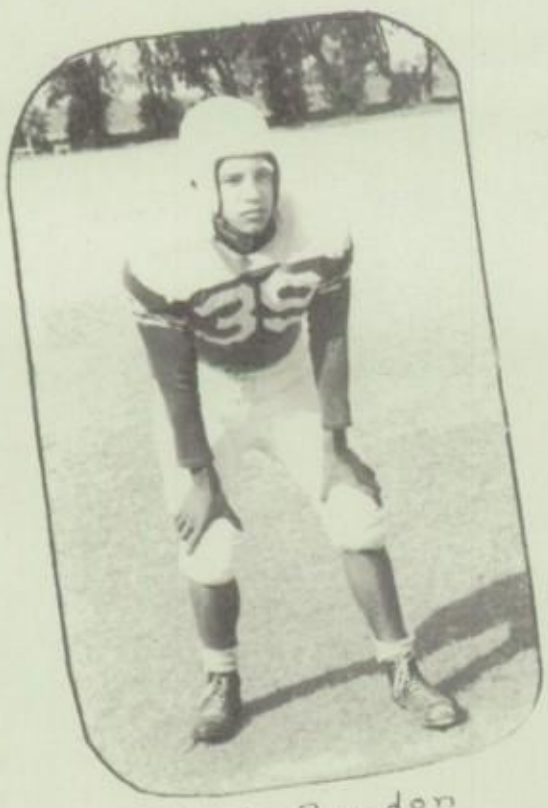

Paul Rendon

Perry Sedoo

Danny Norton

Pep Talk

FRONT ROW; DEWIGHT S, JIM D, KENNTH T, DON G, BOBBY N, HARVEY LANE, DICK B, SECOND ROW; COACH COOK, GERALD S, I.J. HARRIS, JOHN J, BILLY C, ELWOOD W, GILBERT SMALL, BILLY H, JOHNNY JONES, COACH MATAISZ.

Coach

CAP. HARVEY LANE

Mr. MATAISZ

Football Mgr- Johnny T.

Junior Varsity

Back row: B. Gattenby, R. Sherman, C. Cox, V. Haley, D. Hendricks, Mr. Cook.
Front row: T. Pankey, W. McKinley.

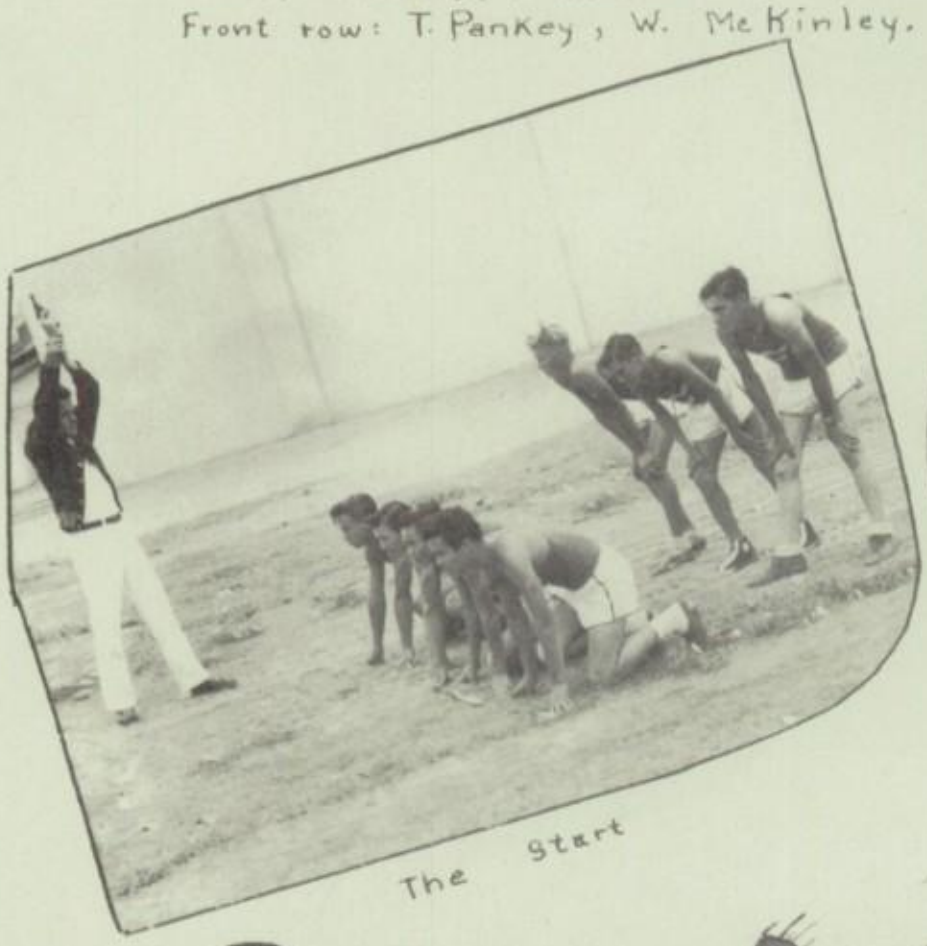

The Start

Rest Period

Cross Country

Capt. - B. Cattenby

Cheer Leaders

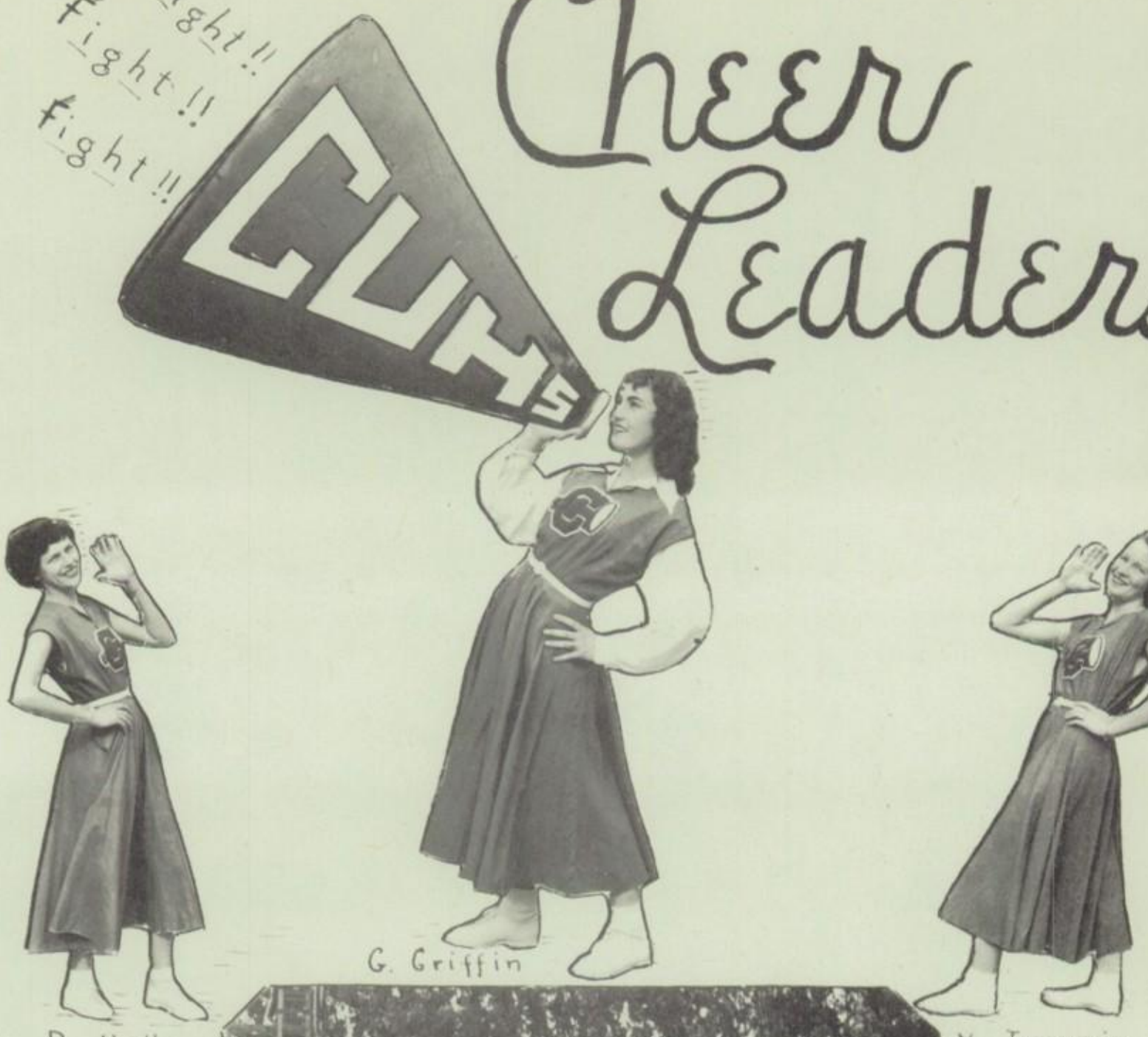

The girls in action

The yell leaders for the year started off with a bang under the guidance of Glenda Griffin as head yell leader, and Delia Hall and Nancy Turnmire acting as her assistants.

Under the peppy influence of these girls, the student body was able to encourage the boys who so courageously fought to win all the games for the school they loved. This enabled them to accept defeat or victory bravely, because they knew that we, the students, were backing them up.

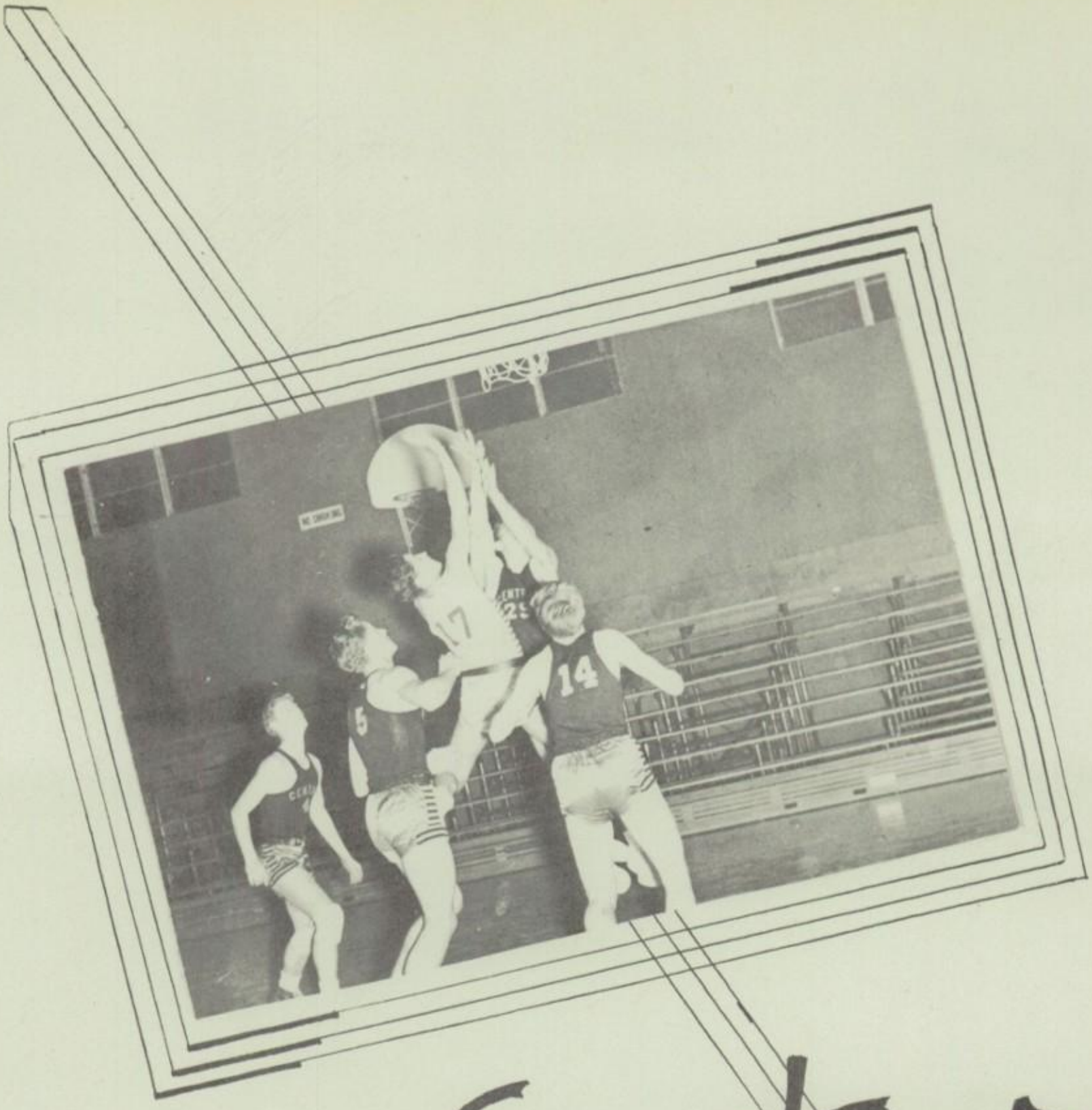

Winter

576

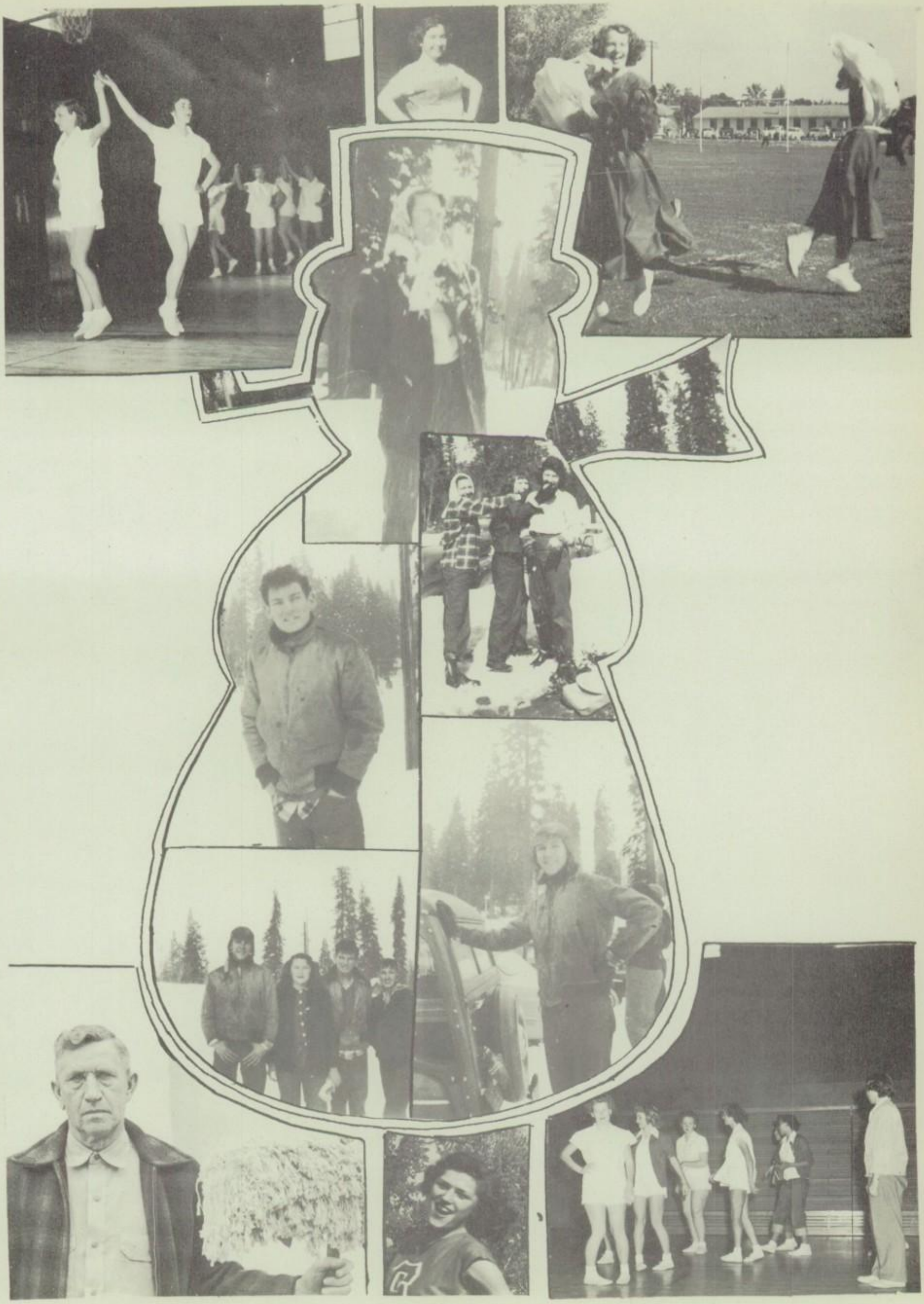

484
576

Norma Arther

Dedication Queen

Queen Norma Arthur was elected to reign over the Dedication of the Gym on the evening of December 2, 1949. Her attendants were Princesses Nancy Turnmire, Marie Riley, and Wanda Arthur.

Presentation from Mr. Martin, School Supervisor, trustees, and Mr. Edmonson followed the coronation of the Queen.

A basketball game and dance followed.

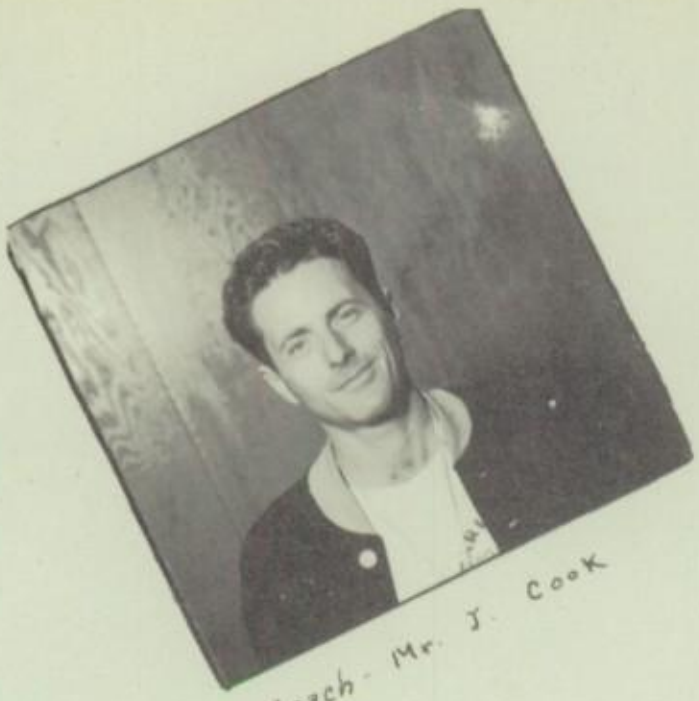

Coach - Mr. J. Cook

Manager
Alvin Edlund

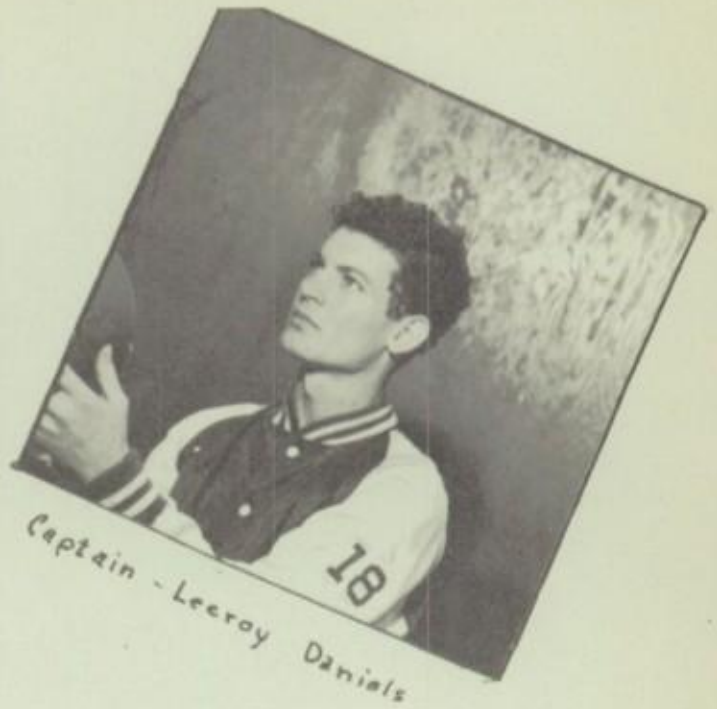

Captain - Leeroy Daniels

Left to right - Paul Rendon, Burton Liskey, Leeroy Daniels, Dale Ripley, Billy Jo Cox, William Ripley, Artis Terry, Harry Buchaklian, Norman Jones, Walter Lock, Ted Collins.
Center front - Mr. Jack Cook

=A= Basketball

B Basketball

Dick Beck

Charles Cox

Charles Scott

Manager
Don Correia

Captain - C. Farmer

Charles Farmer

Avery Harris

John Jackson
Coach - Mr. G. Mataisz

Bill Gattenby

Adrian White

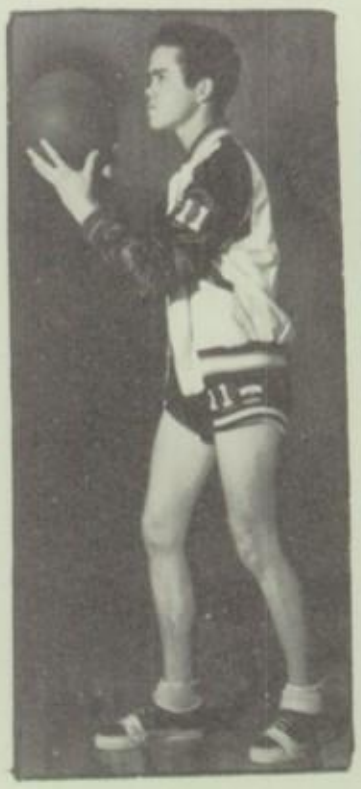
Don Hendricks

Dwight Shamp

=C= Basketball

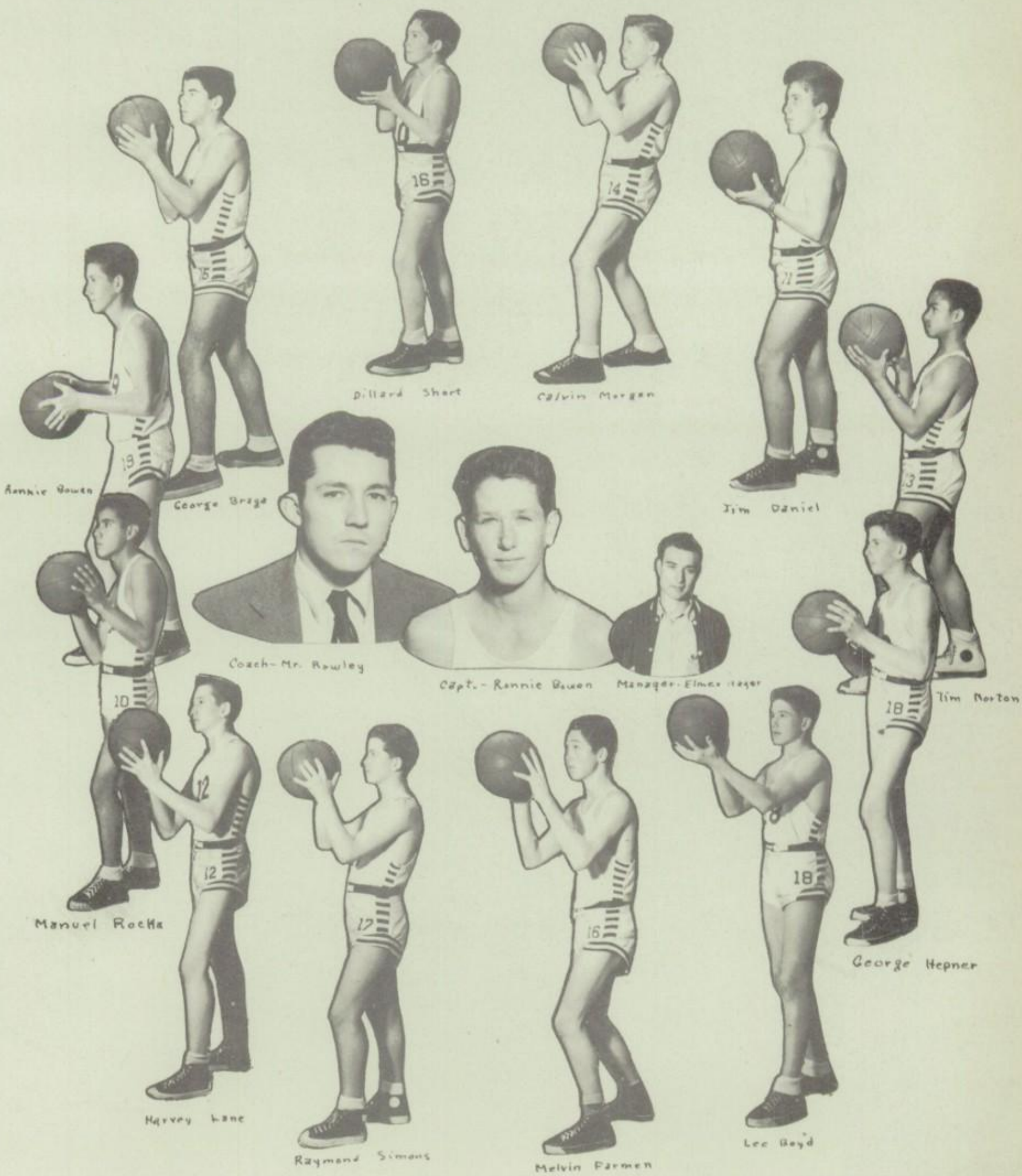

576

576

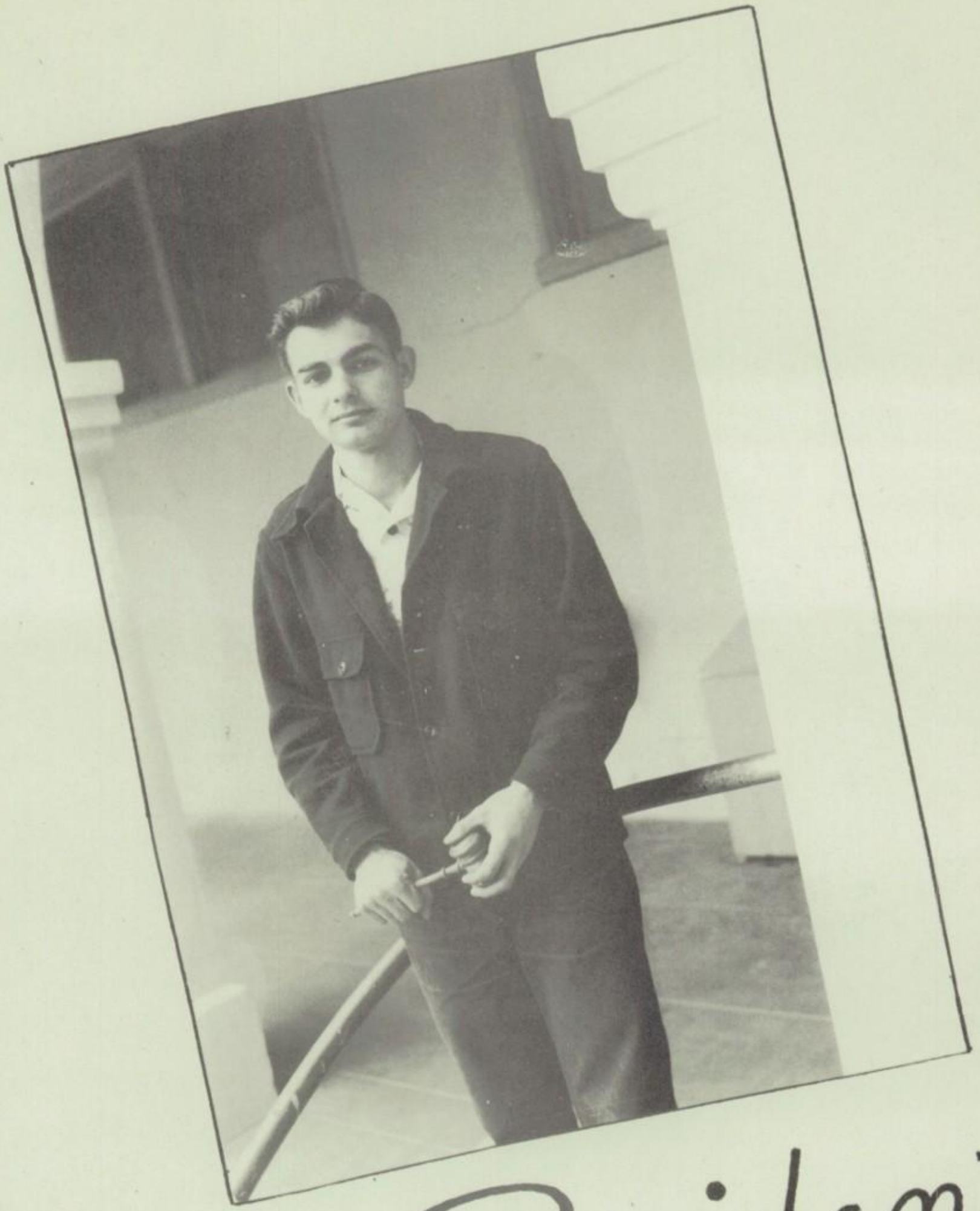

Mr. President

V Pres. - Joyce Nielsen

2nd V. Pres. - Dale Ripley

Sec. - Nancy Turnmire

Nis Cabinet

Treas - Maxine Gadberry

Ann. Ed - Loretta Thomas

Ann. Bus. Man - Milton Ehoff

S. B. Bus. Man. - Paul Rondon

Yell Leader - Glenda Griffin

Rally Committee: L. to R. - Back row - E. Moser, E. Garcia, P. Landon. Front row: B. Speacht, S. Harris, L. Reed.

Social Committee: L. to R. - Back row - R. Dille, B. Sherman, M. Farmer. Front row: V. DeWitt, R. Simons, M. Pouncey.

Committees

Advisor: Mr. Edmonson

Advisor: Mrs. H. Anderson

Pres. - R. Moomjian

The Student Council, throughout these seasons, has worked to carry out the constitution of the school and to settle problems which have come up during the year.

Since Johnny Baker, the studentbody president chosen by the students at the end of the school year 1948-1949, was unable to fill his position, the student council nominated and elected Ronald Moomjian to take his place.

Ronald has proven himself quite capable of this office, and has done his duties well.

Sr. Rep. - L. Daniels

Jr. Rep. - V. Byrd

Soph. Rep. - D. Sorensen

Fresh. Rep. - D. Shamp

Capt.- Dena Cline

Second Period

Left to right: M. Pooncey, V. DeWitt, M. Gadberry, N. Overstreet, E. Valado, M. Dostinich, L. Means, Center front: D. Cline.

Girls

Capt.- Fern Hansen

Third Period

Left to right: F. Hansen, M. Crisp, V. Lacey, N. Arthur, R. Lemley, L. Gonzales, L. Linton, J. Hansen, L. Reed.

Fourth Period

Capt.- Violet Gomes

Left to right: E. Scott, M. Dostinich, G. Griffin, G. Zack, V. Gomes, L. Reddell, M. Edlund, V. Belin.

Sixth Period

Left to right: B. Gattenby, J. Johnson, M. McCormick, B. Rudolph, C. Cordoza, E. Arthur, B. Koontz, Center- Evelyn Adams

CAPT. EVELYN ADAMS

Basketball

Capt. Lila Love

Miss Loveridge, Coach

Seventh Period

Left To right; J. Nielsen, N. Turnmire, L. Love, D. Hall
M. From

600

576

Maxwell's Studio

Terminal Air Brake Supply

Danish Creamery Association

Tinkler Mission Funeral Chapel

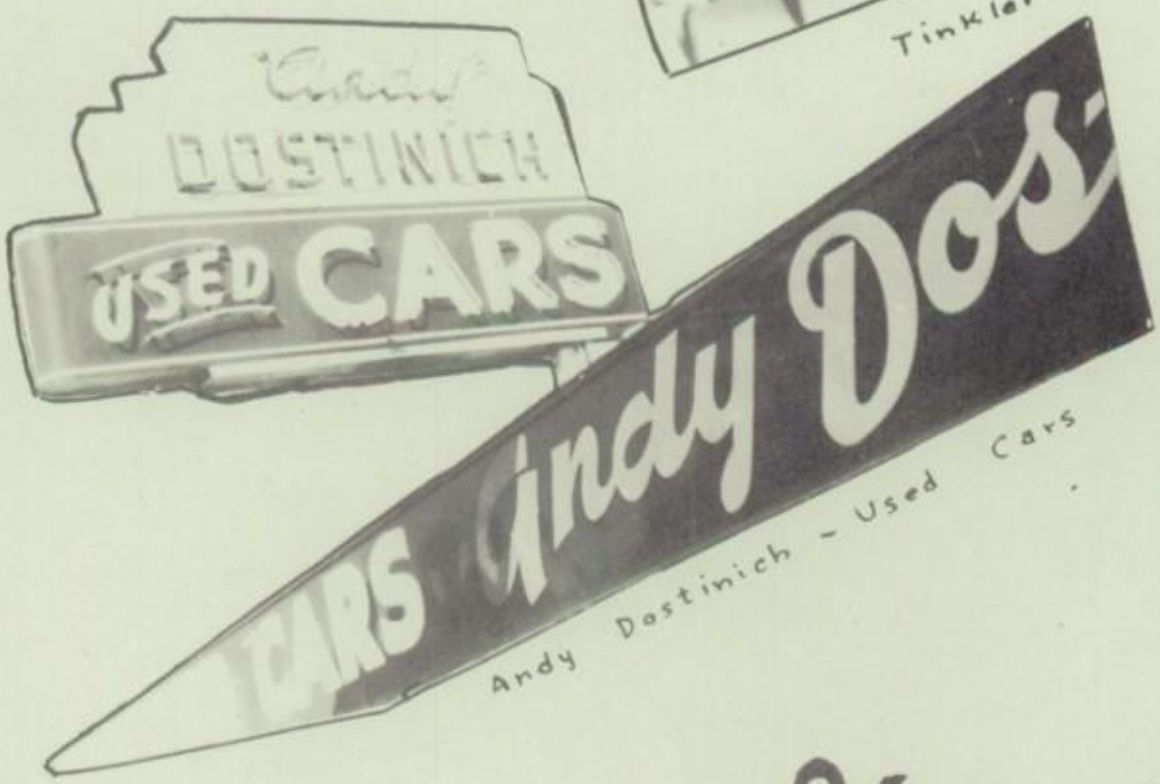

Andy Dostinich - Used Cars

Milton Ehoff
Business Manager
of La Puerta

Viewing Our Patrons

CLEVENGER MERCANTILE COMPANY

ELECTRIC APPLIANCES

PLUMBING SUPPLIES

GROCERIES - FRESH MEATS

FEEDS - HARDWARE - PAINTS

PHONE 10-W 7TH. & O. STS.

Caruthers, California

PRODUCERS COTTON OIL COMPANY

N. STREET . PHONE 3-1

The Producer - Caruthers Gin

GIN YOUR COTTON "WITH US"

CARUTHERS
California

CHALLENGE CREAM

AND BUTTER

ASSOCIATION

Phone 42955
1804 Mary Street
Fresno, California

Secure our Estimates for Lowest Rates — Frame and Axel Straightening

CHAS. M. ALLEN

AUTO BODY AND FENDER REPAIRING

PAINTING — BAKED ENAMEL

Phone Chas. M. Allen Res. 23204 — Phone Business 3-8923 — 940 N. Street

Fresno, California

LOU BERKSON

MUSICAL INSTRUMENTS OF QUALITY

High Grade Repairing

Phone 3-0474 — 2519 Tulare — Fresno, California

CONGRATULATIONS!

TO THE CLASS OF 1950

SAN JOAQUIN PAPER AND JANITOR SUPPLY COMPANY

Phone 3-3109

Fresno, California

CONGRATULATIONS!

TO THE CLASS OF 1950

C. L. CARPENTER

SEASIDE OIL CO. DISTUIBUTOR

P. O. BOX 77 PHONE 41-3

Riverdale, California

"I just saw the New -

Frigidaire Complete Laundry!"

1234 VAN NESS - PHONE 4-1700

FRESNO SALES COMPANY

FRESNO CALIFORNIA

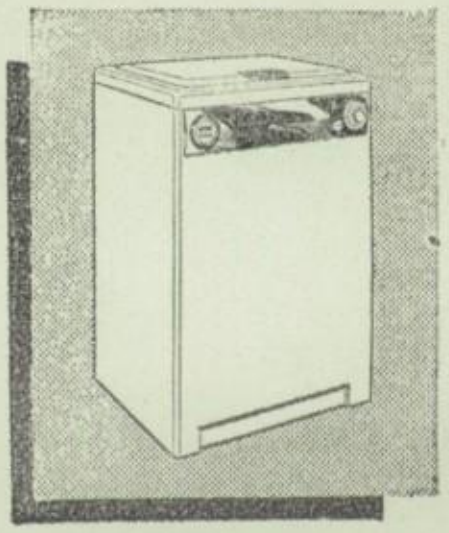

I saw

the Frigidaire Fully Automatic

WASHER

— with "Live-Water" action. All you do is put in clothes and soap, set the dial . . . and forget it! Fills and empties itself automatically. In less than half an hour your clothes have been washed clean, rinsed twice and damp-dried . . . some ready for ironing! That's only part of the story. You'll have to see this revolutionary new washer yourself.

ANY MAKE
USED CAR VALUES
ANY PRICE

"FRIENDLY ANDY"

ANDY DOSTINICH AUTO DEALER

ALL MAKES OF NEW AND USED CARS

PHONE 2-4173 1740 BROADWAY ST.

Fresno, California

WHY TAKE LESS

PEPSI-COLA

WHEN PEPSIE'S BEST

PEPSI - COLA BOTTLING CO.

701 BROADWAY Fresno, California

SAN JOAQUIN

BAKING CO.

Phone 3-5191

L. and Los Angeles St.

FRESNO
California

SAN JOAQUIN BATTERY & ELECTRIC COMPANY

Tom Bonnet Owner

Delco - Remy - Auto Lite American Bosch - Eismann

Fairbanks Morse

Zenith, Carter and Distributors Edison, Splitdorf - Wigo

Strongberg Carburators, Auto Batteries, Scintilla Magnetos

1444 Van Ness Ave. Phone 3-3146 Fresno, California

DE LUX CLEANERS

FINER - FRESHER - FASTER - SERVICE

Phone 723 W. Selma

FRESNO - CARUTHERS - SELMA - REEDLY - OROSIO

CALIFORNIA

BEST WISHES TO THE CLASS OF 1950

INTERNATIONAL Trucks

358 M. Street Fresno, California

Best of Luck to the Class of 1950

THE PLAYDIUM

RECREATIONS, INC.

BOWLING - BILLIARDS - COFFEE SHOP

1430 Van Ness Phone 4-5300 Fresno, California

GOODYEAR

TWAIN'S SERVICE

GAS - OIL - TIRES - ACCESSORIES LUBRICATION

STEAM CLEANING

Rout, 5 Box 509 Phone 59-Y-14 Caruthers, California
John T. Bankston

THE FIRST NATIONAL OF RIVERDALE

THE BANK OF FRIENDLY SERVICE

Member Federal Deposit Insurance Corporation
Member Federal Reserve System

Riverdale, California

J. F. SCOTT

STAPLE AND FANCY GROCERIES

Raisin City, California

FOR HIGH QUALITY USED CARS
SEE

SAM DAVIDSON'S

Stock of more than 300 cars of merit.

Same location for over 35 years Fulton at Mona - Fulton at Ventura

Fresno, California

Congratulations Class of '50

PIMENTELL MOTOR CO.

AUTOMOBILES

Phone 12
Caruthers, California

RUDY'S ELM PHARMACY

2102 Elm Ave. Phone 3-2291

Fresno, California

SHIRLEY AND FURR

The Friendly Service Station

7th and N. Street Phone 23-W

Caruthers, California

MISSION ORANGE BOTTLING COMPANY

Agency

Phone 3-0481 204 L. Street

Fresno, California

915 L. Street

TOLEDO SCALES DISTRIBUTOR

Industrial - Retail Store Scales
Food Store Machines

Phone 2-8110

CONGRATULATIONS!

TO THE CLASS OF 1950

FROM FRIENDS

BROWN HARDWARE CO.
Wiring, Plumbing, G. E. Refrigerator
Maytag, Atlas Scrapers, BeGe Pumps
Goble Discs, Sheet Metal,
Dairy Products
Phone 46 Box 234
Riverdale, California

VIC'S RICHFIELD SERVICE
Opposite High School
Richfield Products - Lubrication
Ice Cream - Soft Drinks - Tobacco

Phone 73
Riverdale, California

ACE SERVICE, INC.
Fresno's Largest Recapping and
Commercial Tire Center

Broadway at Venture Phone 4-3087
Fresno, California

HAMILTON GROCERY
Groceries, Meats, Vegetables
Feed Gas Oil

Cor. Manning - Elm Phone 47093
Route 5 Box 311
Fresno, California

CLARK'S RADIO SERVICE
Radio R. C. A. - Service Parts
Motorola Auto Radios
Corner North - Elm Avenue
Fresno, California

EASTON WELDING WORKS
Hans Ostergard
Welding Farm Machinery
Easton, California

Compliments of
RAISIN CITY SERVICE
Gas Oil Repairs
P. O. Box 104 Raisin City, Calif.

Phone 3-6234 or Phone 3-6235
PAUL'S
Farm - Plumbing Supply
We have everything at reasonable
Prices
2400 Ventura at N. Street
Fresno, California

SERVICE SECURITY SILENCE

THE FIRST NATIONAL BANK

OF CARUTHERS

A BANK OF SMILING SERVICE

Deposits Insured up to $5,000 by reason of Membership in the Federal Deposit Insurance Corporation

PATRONIZE

Your own Home Owned and Independent Institution

Caruthers, California

Diamond TIRES

CHRIS AUTO SERVICE

M. L. Christensen, Prop.
Brakes - Tune Up - Motor Rebuilding
Gas Oil Lubrication

Phone 60-Y-15 - Elm and Mt. View
Caruthers, California

BROWN FEED AND SEED

The Home of
Brown's Sweet Mix Dairy Feed

Phone 3 - Box 132
Riverdale, California

LILLIANS

Lillian D. Gallagher

Barber Shop **Gift Shop**

Specializing in Men's, Women's and Childrens Hair Cutting

419 8th Street Phone 72
Caruthers, California

LACKEY'S GROCERY

Fresh Meats and Vegetables
Fancy Groceries

Route 1 - Box 326-A
Caruthers, California

FRESNO CONCRETE PIPE COMPANY

QUALITY CONCRETE PIPE

GUARANTEED PIPE AND SERVICE

314 Elm Ave. Route 5 Box 49 Phone 4-7212

Fresno, California

CHEVROLET

G. CLEVELAND & SONS

CARS - TRUCKS
Sales and Service

LUBRICATION AND FRONT END ALIGNING

PHONE 16

Caruthers, California

SUPER CHEVROLET SERVICE

There's a Material Difference

EASTON LUMBER & SUPPLY COMPANY

ALL KINDS OF BUILDING MATERIAL

Marvin T. Jones

COMPARE OUR PRICES

COMPLETE PLANS - BLUE PRINTS - SPECIFICATIONS

OF MANY MODERN HOMES ARE AVAILABLE

AT OUR OFFICE

PHONE 4-8328
FRESNO

ELM AND JEFFERSON AVE.
AT EASTON

PHONE 42-R
CARUTHERS
S. E. COR. MT. VIEW &
HENDERSON
AT CARUTHERS

California

HILL'S MACHINE & REPAIR

J. W. Hill, Prop.

AUTO AND RANCH EQUIPMENT REPAIRING

ALL TYPES OF WELDING MOTOR BLOCKS A SPECIALTY

WORK GUARANTEED

RANCH TOOL SHARPENING FORGING AND TEMPERING

Route 5 Box 500 Fresno, California

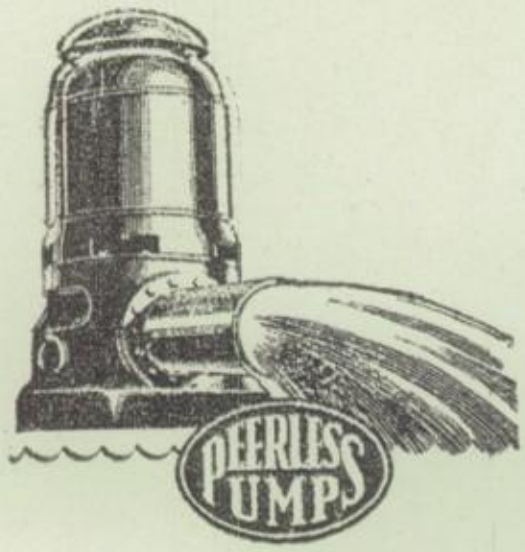

From One Champ to Another

Good Luck

To the Senior Class of 1950

FOR EVERYTHING IN PUMPS

LOOK TO THE LEADER

LOOK TO PEERLESS

PEERLESS PUMP DIVISION

FOOD MACHINERY AND CHEMICAL CORPORATION

Fresno, California

TINKLER MISSION CHAPEL

Complete Funeral Service

Warren C. Tinkler, Owner

Phone 32101

475 N. Broadway

Fresno, California

COLVIN'S JEWELRY

HAMILTON & ELGIN WATCHES

DIAMONDS - JEWELRY

ROLEX WATCHES

Guaranteed Watch & Clock Repairing

INGRAVING

N. Broadway and Olive
727 Olive Ave. Phone 3-7630
Fresno, California

KOFOID LUMBER COMPANY

Anything you want at the lowest prices

8th Street Phone 7-W

We are noted for our prompt service.

ANY TIME - ANY WHERE

Caruthers, California

TERMINAL AIR BRAKE SUPPLY

AUTO PARTS

Phone 3-8916 1213 G. Street

Fresno, California

CONGRATULATIONS SENIORS

SELMA STEAM LAUNDRY & DRY CLEANERS

Walter F. Mason, Prop.

PHONE SELMA 166
SELMA, CALIFORNIA

NEW MANAGER'S
PHONE SELMA 320

BOOSTERS

JAKE'S AUTO BODY WORKS	Fresno, California
CHAS. GOTFIELD	Fresno, California
VICTOR EQUIPMENT	Fresno, California
DALE BROTHERS COFFEE CO.	Fresno, California
NELSON'S CONSTRUCTION CO.	Selma, California
HOMAN & COMPANY, Sport Shop	Fresno, California
JUDY WHOLESALES	Fresno, California
WILLIAM HASTRUP, Architect	Fresno, California

KINGEN'S

Kingen's 5 - 10 - 15c Store

"A VARIETY OF NOTIONS

at a

VARIETY OF PRICES"

Drugs, Gifts, Novelties, Cosmetics

Phone 24

Caruthers, California

Compliments of

WASEMILLER'S FAMILY STORE

Elm and California Streets

FRESNO RIVERDALE

CHOWCHILLA AVENAL

CALIFORNIA

THE TOGGERY

For Exclusive Men's Clothing

Cooper's Jockey Underwear

Curlee Suits and Overcoats

Freeman's Shoes - Arrow Shirts

Rough Riders Slacks

Wilson's Sportwear

Phone 242 2033 - 20 Street

Selma, California

IT PAYS

TO

ADVERTISE

ACE HIGH FEEDS

MAGGIE DOWNS GROCERY &

SERVICE STATION

Fresh Meats and Vegetables

OIL GAS

Phone Salma 11-R-11

California

RIVERDALE AUTO PARTS

PARTS FOR CARS - TRUCKS

TRACTORS

WHOLESALE RETAIL

Phone Riverdale 160
California

Meet the Gang at the

CANTEEN

SODAS - HOT DOGS - BURGERS

GIANT MILK SHAKES

Phone 7-2W

Main and O. Streets
Caruthers, California

IT PAYS

TO

ADVERTISE

STANDARD BRANDS PAINT CO.

PAINTS - WALLPAPER

LINOLEUM - CANVAS

AT CUT PRICES

1230 Van Ness

Fresno, California

NEXT TIME *Specify*

UNITILT...

CORD EQUALIZING TILTORS

Venetian Blinds

C & S VENETIAN BLIND CO.

1931 - 33 Cherry Avenue

Fresno, California

CARUTHERS CONCRETE CO.

N. and 8th Street

Caruthers, California

ALL KINDS OF CONCRETE PIPE

Phone 15 8:00 A. M. to 5:00 P. M.

THE SHUTTER SHOP

Photographic Equipment, Supplies

EXPERT PHOTO FINISHING

Copying - Enlarging

FASHION WEDDINGS

1218 Van Ness Ave. Phone 4-4510

Fresno, California

WEGLEY'S GROCERY

Southwest Corner Elm and Mt. View

FRESH MEATS - GROCERIES - VEGETABLES

FEEDS - ICE CREAM - CANDY

DON'T FORGET OUR TRADING STAMPS

Caruthers, California

PENN CHEVROLET COMPANY

RIVERDALE

YOUR CHEVROLET HEADQUARTERS

SALES SERVICE

PARTS ACCESSORIES

Phone 83

Riverdale, California

PENNY NEWMAN

GRAIN--FARM SUPPLIES

PENNY NEWMAN GRAIN COMPANY

1620 KERN AND G. ST.

"ALL VARITIES OF GRAIN FEEDS"

FARM SUPPLIES SEEDS

PHONE 3-6251

FRESNO

California

Best Wishes to the Class of '50

J. B. HILL COMPANY

HAY GRAIN

EVERY FEED A HILCO SUPERIOR FEED

J. B. HILL CO. INC.

PHONE 3-2281 315 NORTH H. STREET

Fresno, California

FISHING TACKLE ARMS AMMUNITION

CARUTHERS AUTO SUPPLY

GET YOUR CAR READY FOR SPRING

AUTO PARTS - ACCESSORIES

Phone 2-9-M 7th and O. Streets Caruthers, California

CONGRATULATIONS!

TO THE CLASS OF 1950

MAXWELL STUDIO

PHOTOGRAPHERS

345 BLACKSTONE

FRESNO
California

PHONE 3-2629

J. S. ANDERSON

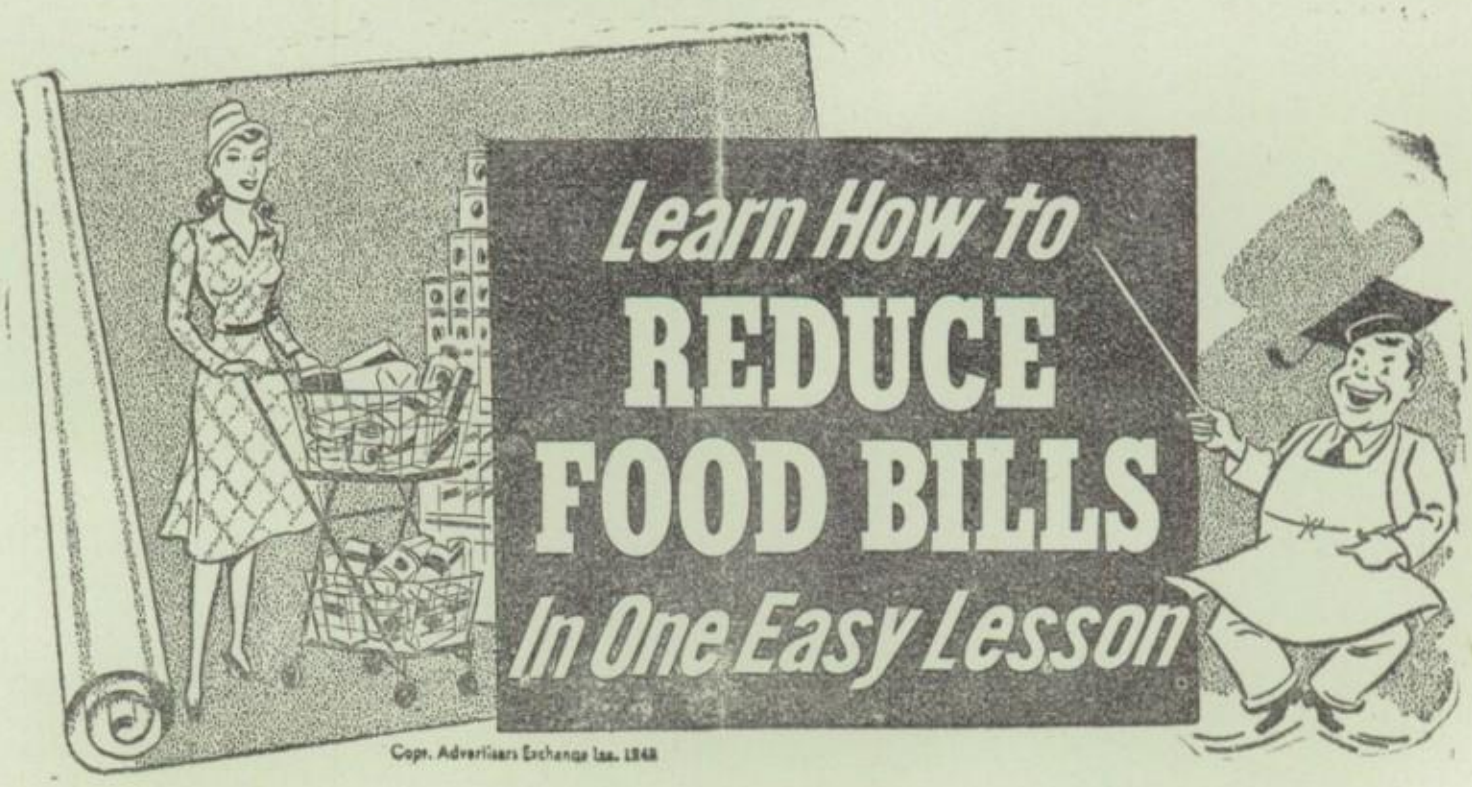

PHONE 45-W

SEVENTH ST.

CARUTHERS
California

COMPLIMENTS OF

DANISH CREAMERY ASSOCIATION

Manufacturers of

FAMOUS DANISH CREAMER BUTTER

EVAPORATED MILK - CHOCOLATE MILK

FRESNO - RIVERDALE - CHOWCHILLA

California

FARM IMPLEMENTS - PUMPS

YOU CAN ALWAYS GET IT AT

FRESNO AGRICULTURE WORK

Tulare and L. Streets - Phone 3-5188 Fresno, California

HARDWARE - HOUSEWARES

CONGRATULATIONS!

TO THE CLASS OF 1950

HARRY COFFEE

MEN'S FURNISHINGS AND FINE CLOTHING

"WE SELL CLOTHES OF DISTINCTION"

PHONE 3-1116 1025 FULTON Fresno, California

CONGRATULATIONS AND BEST WISHES

To the Graduating Class of 1950

FRESNO SALES COMPANY

DAIRY SUPPLIES

PHONE 4-1700 1234 VAN NESS Fresno, California

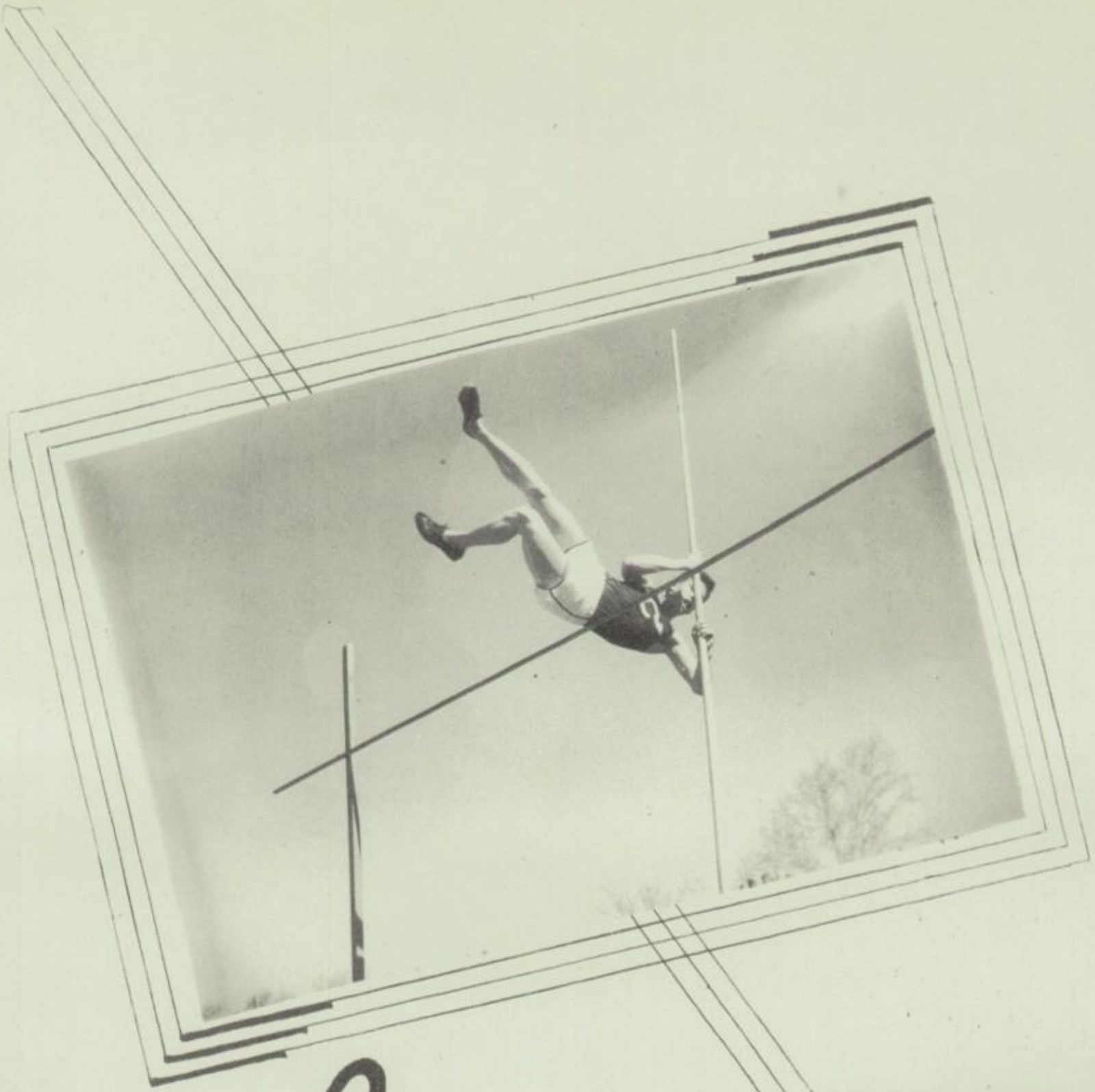

Spring

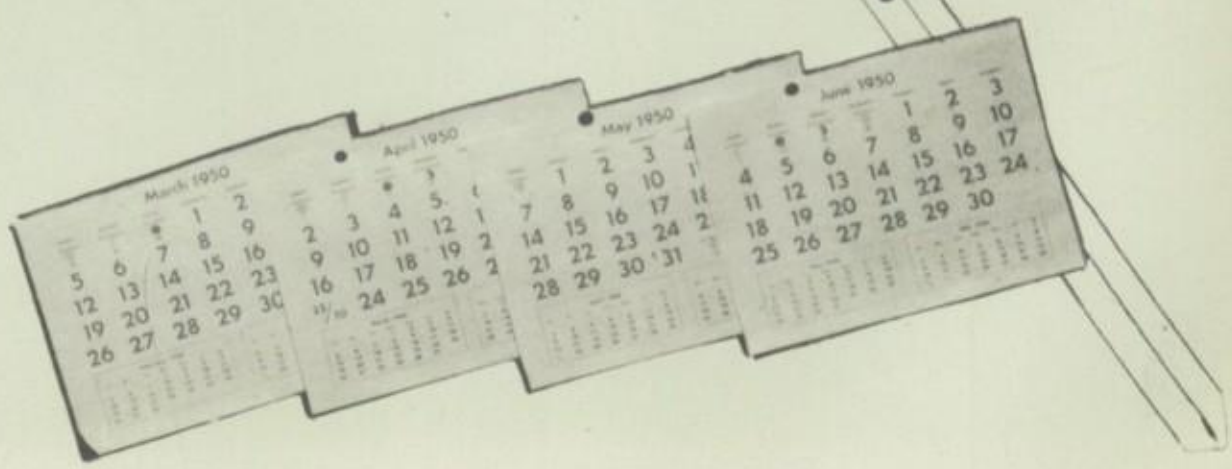

480

576

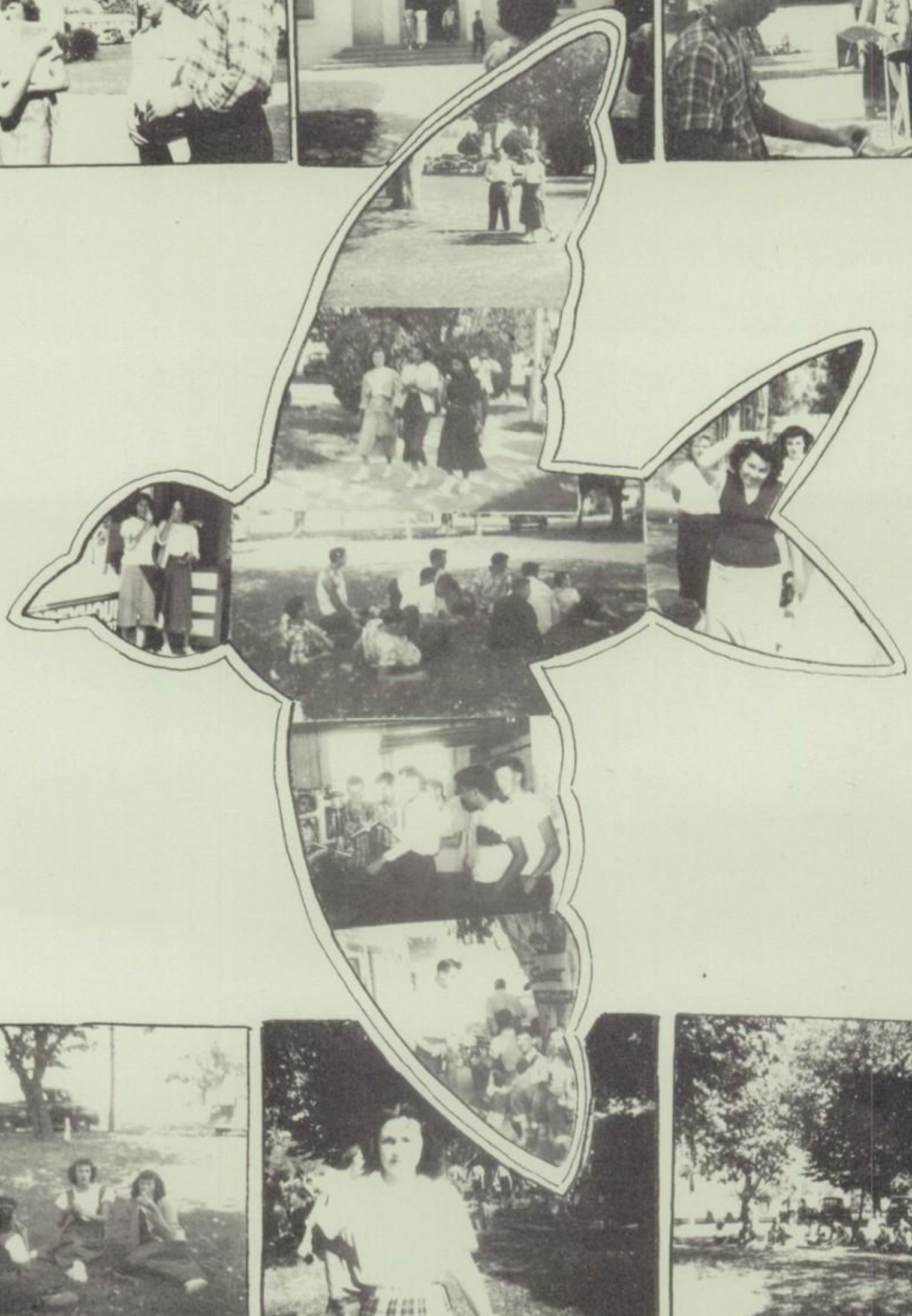

495
526

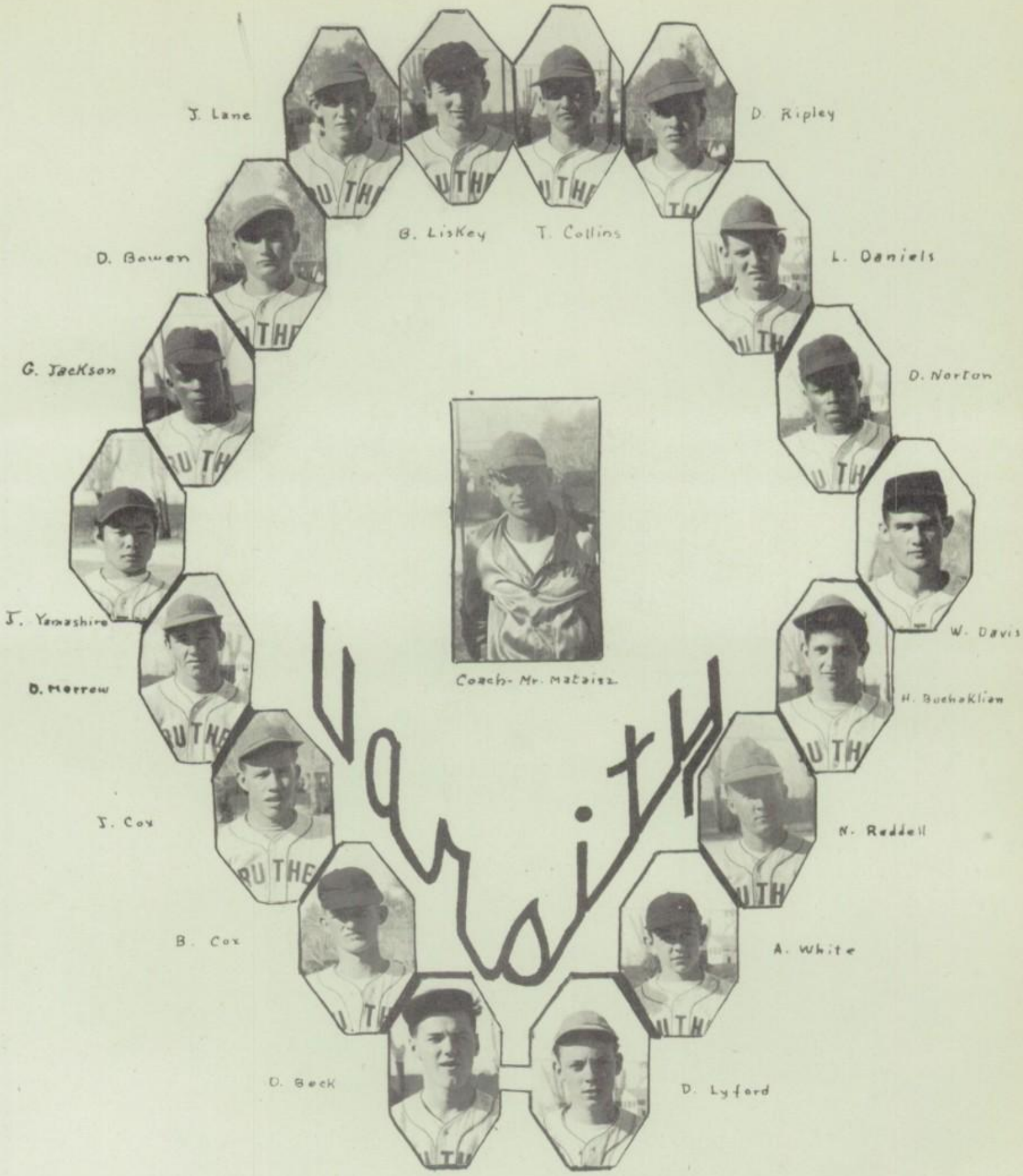

Detroit

Baseball

487

576

G. Jackson

A. Harris

S. Howard

T. Collins

R. Moomjian

Front row: , D. Peck, D. Gray, E. Bullock, D. Norton, T. Pankey, C. Farmer, I. I. Farris, T. Collins, R. Simons, L. Boyd. Second row: Coach Cook, G. Braga, , , , G. Sedoo, H. Bucharkian, R. Workman, B. McConnell, S. Wooley, R. Ash, , , P. Landon, J. Daniel. Third row: D. Short, C. Morgan, T. Norton, K. Bean, G. Jackson, S. Howard, L. Phillips, H. Lane, , D. Hendricks, B. Gafferey, R. Lawrence, , Yamashiro, T. Buchanan, Back row: B. Hall, B. Sherman, C. Ripley, A. Harris, B. Lisbey, P. Sedoo, D. Ripley, A. Terry, W. Ripley, D. Singh, N. Jones, M. Jackson, R. Moomjian, C. Cox, W. Lock, M. Farmer, I. Jackson.

D. Gray

M. Jackson

D. Norton

M. Farmer

C. Ripley

Coach Cook

Track A-B-C

Instructor - Miss Loveridge — Manager - Nancy Turnmire

Ronnie Bowen in action

Tennis

Front row: M. Fream, N. Turnmire, L. Love, C. Pouncey, D. Hall

Back row: R. Bowen, E. Hager, A. Eglund, C. Hager, C. Small, T. Pankey, M. Elliott

576

Varsity C

President
Dale Ripley

Back row: N. Reddell, O. Sorensen, C. Cox, J. Jones, G. Jackson, D. Norton
Third row: J.J. Farris, A. Harris, M. Farmer, P. Hendricks, M. Jackson, C. Farmer, D. Beck, R. Dillie, D. Shamp, J. Daniel.
Second row: J. Lane, L. Daniels, T. Collins, D. Ripley, B. Liskey, J. Cox, P. Rendon, W. Ripley.
Front row: John Jackson, J. Morrison, B. Cox.

Vice Pres - Leroy Daniels

Adviser - Mr. Cook

Adviser - Mr Motois 2

Sec-Treas - Paul Rendon

Block

President - N. Arthur V. Pres. - M. Gadberry

P. Jones

L. Linton

B. Koontz

V. Lacey

S. Kendall

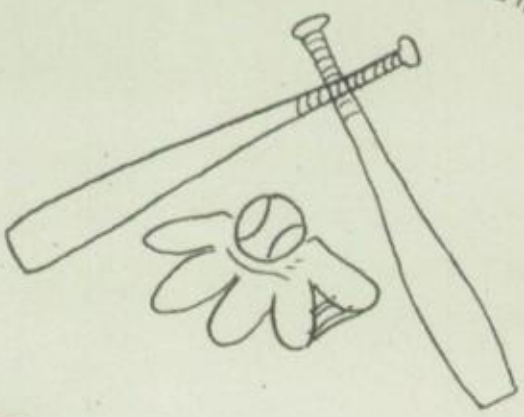

A. Hayes

Advisor - Miss Loveridge

D. Hall

C. Cardoza

E. Scott

S. Harris

F. Hansen

N. Turnmire

E. Adams

N. Yamashiro

L. Love

Sec. - E. Adams

M. Dostinich

B. Burk

J. Hansen

M. Dostinich

N. Arthur

M. Gadberry

L. Graves

576

Mr. Ritchey

Norman Jones

Lee Ola Reddell

Evelyn Garcia

Joyce Nielsen

Struttin'

Front row:- Mr. Ritchey, B. Nabors, N. From, J. Helm, L. Boyd, P. Sedeo, H. Bledsoe, L. Linton, L. Groves, N. Jones. Second row:- E. Hansen, J. Lane, C. Scott, D. Sorensen, M. McCormick, S. Harris, L. Love, I. Hansen, J. Johnson. - Third row: H. Lane, W. Daniels, A. Harris, D. Beck, D. Hall, M. Farmer, D. Mello, S. Kendall, R. Anderson, F. Hansen, Fourth row: E. Winiger, I. I. Farris, D. Norton, B. Overton, M. Jackson, W. Ripley, B. Liskey, C. Cox, N. Turnmire, W. Lock.

High

The band this year has been very active, under the capable leadership of Mr. Ritchey. The first activity of the Autumn was playing in the Caruthers District fair parade. At this parade we, as last year, were host to the Washington Union High School Band, and also the Riverdale High Band.

Majorettes for the year were Evelyn Garcia, Lee Ola Reddell, and Joyce Nielsen. Drum Major was Norman Jones.

A very successful band show was given in April, along with The Open House.

Band Officers

Vice President - Melvin Farmer, Sec-Treas - Mary From; President - Burton Liskey.

Mr. Ritchey – Director

J. Lane, T. Collins, R. Dillie, W. Lock, D. Hall, D. Norton, Mr. Ritchey.

Barbara Rudolph – Vocalist

Danny Norton – Drummer

Nancy Turnmire – Vocalist

Judy Helm – Pianist

Our Dance Band

576

496
576

Director - Mr. J.V. Ritchey

Seated: D. Correia, T. Norton, T. Collins, E. Bullock, A. Jackson, O. Lacey, , W. Daniels. Standing: Mr. Ritchey, L. Daniels, B. Liskey, G. Griffin, D. Hendricks.

Orchestra and Chorus

Orchestra pianist - W. Daniels

Front row: M. Gadberry, G. Griffin, L. Means, D. Hemman, B. Speacht, P. Perey, L. Fawley, S. Pranger, , Second row: M. Destinich, B. Rudolph, , N. Overstreet, D. Mello, L. Gonzales, H. Lee, M. Koontz, M. Merrow, S. Knight, . Back row: , A. Hayes, G. Perch, .

, W. Daniels, , J. Hansen, F. Hansen, M. Dennistion, E. Scott, W. Saint, M. Crisp, , E. Valado, P Jones, B. Bovee. Pianist: E. Overstreet.

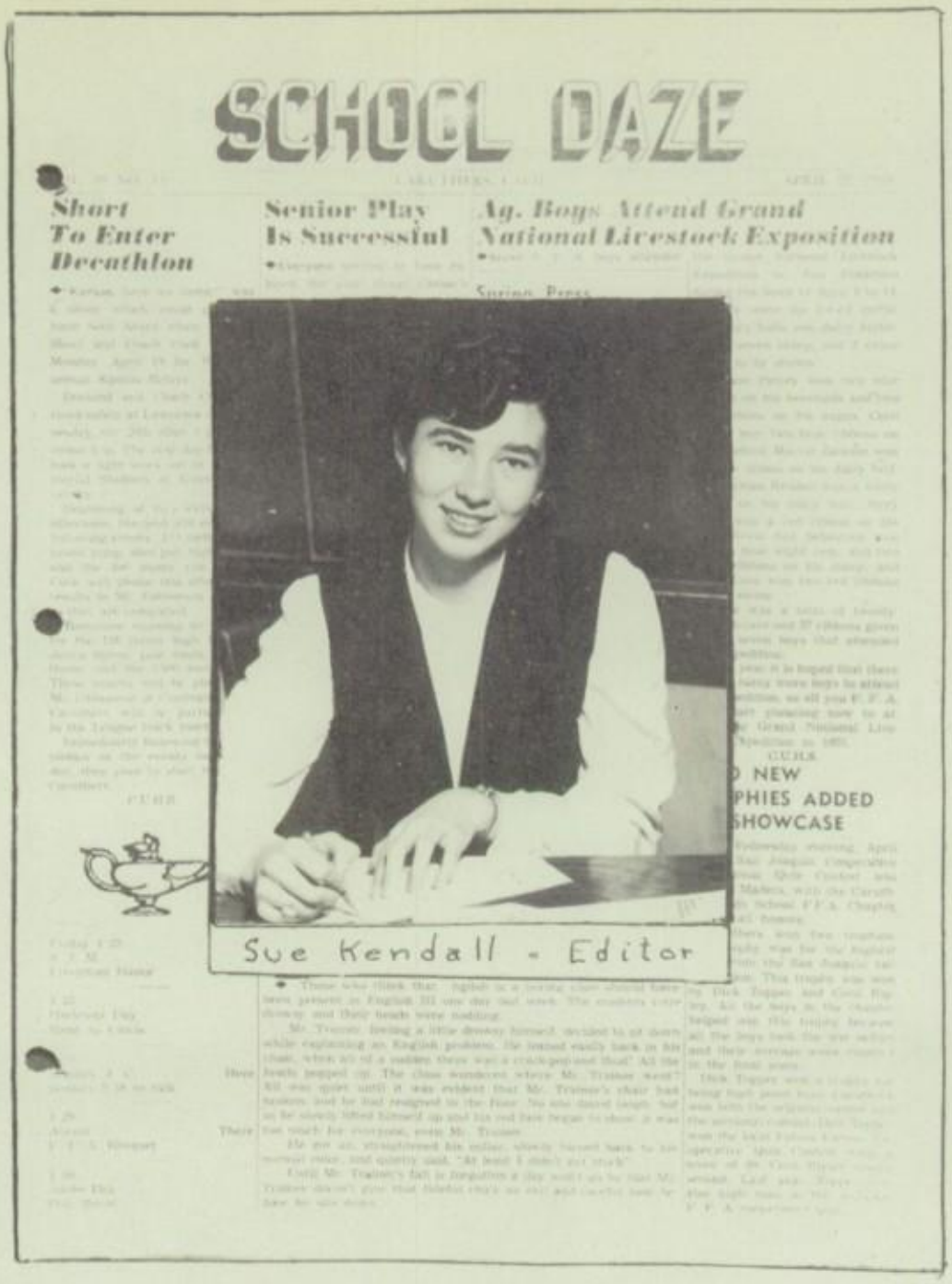

Sue Kendall - Editor

Mr. Cook - Adviser

Milton Ehoff - Bus. Man.

576

The SCHOOL DAZE staff

Back row: M. Ehoff, B. Burk, V. DeWitt, N. Yamashiro, S. Kendall, M. McCormick, L. Daniels.
Front row: B. McConnell, L. Love, B. Rudolph, Mr. Cook, G. Small, D. Hall, L. Fawley, M. Koontz.

Adviser – Mr. J. Cook

Editor – L. Thomas

Ass't. Editor – L. Love

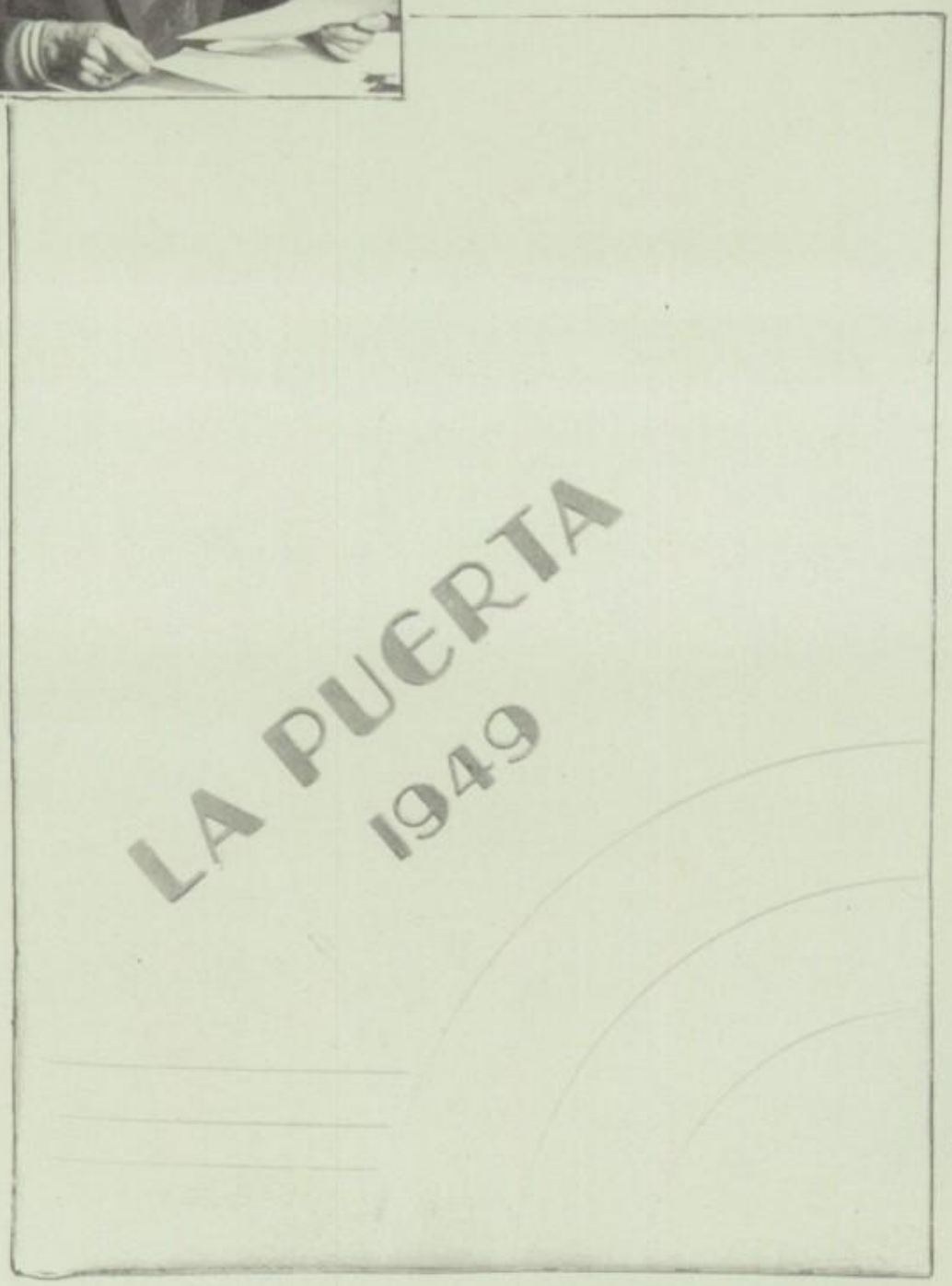

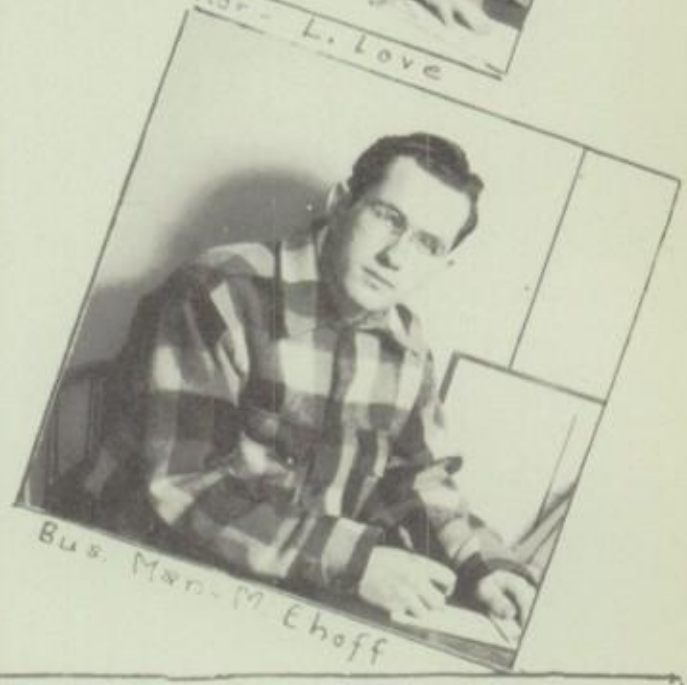

Bus. Man. – M. Ehoff

Ass't. Business Manager
Ross Dille

-Annual Staff-
Ross Dille, Barbara Rudolph, Leeroy Daniels, Margie McCormick, Loretta Thomas, Vernize DeWitt, Milton Ehoff and Lila Love.

576

482
576

First Semester

Front row: V. DeWitt, E. Scott, N. Yamashiro, M. Gadberry, L. Love.
Second row: S. Harris, N. Turnmire, S. Kendall, M. Dostinich, M. Denniston, J. Nielsen.
BACK row: R. Simons, M. From, B. Liskey, B. Rudolph, D. Hendricks.

President - Barbara Rudolph

Sec.-Treas.- Raymond Simons

Student Council Rep. - Burton Liskey

CSCF

CALIFORNIA SCHOLARSHIP FEDERATION

Advisor - Miss I. Alexander

President - Melvin Farmen

Vice Pres.- Joyce Hansen

Sec.-Treas.- Martha Jo Denniston

Second Semester

Front row: L. Love, M. Gadberry, L. Reddell, E. Adams, M. Dostinich, J. Hansen, F. Hansen.
Second row: B. Rudolph, V. DeWitt, N. Turnmire, M. Denniston, M. Dostinich, E. Scott, R. Anderson, S. Harris. Back row: B. Liskey, M. Farmen.

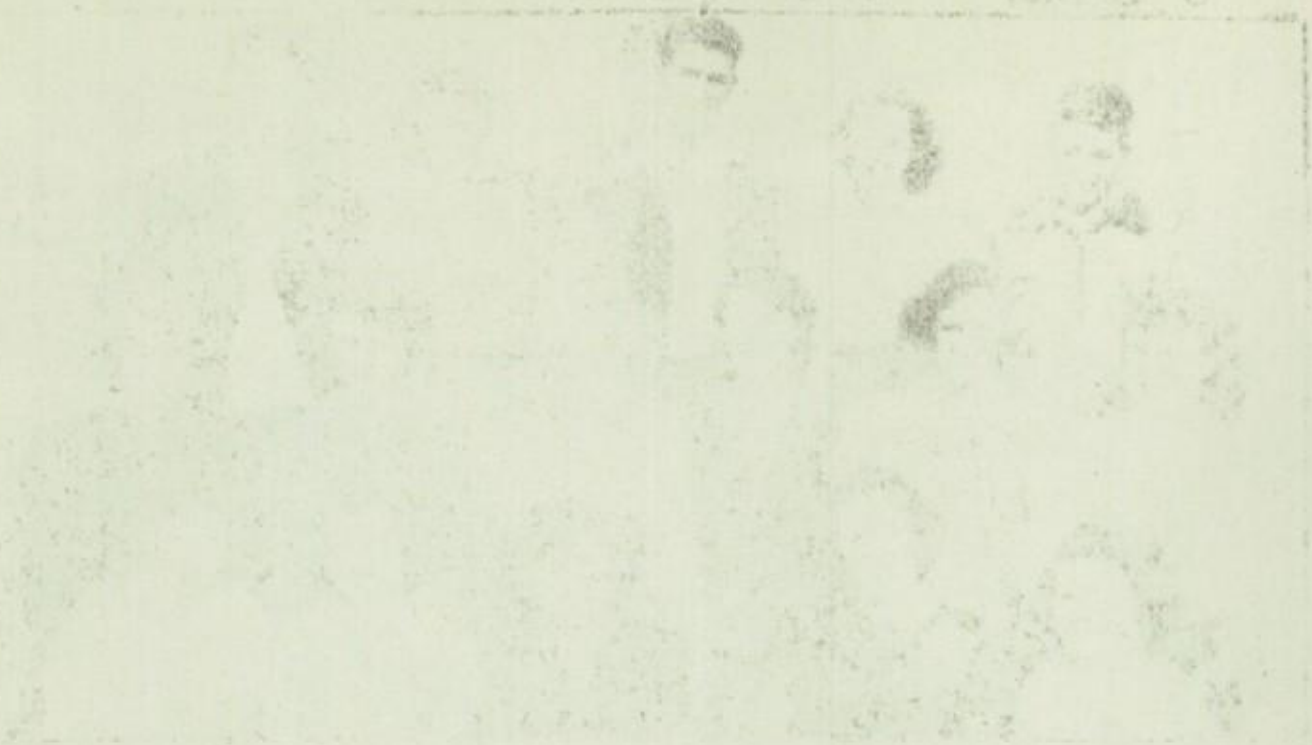

President: L. Thomas / Vice Pres: J. Hansen

Advisor: Miss T. Weber

Girls' League

Advisor: Miss D. Laveridge

OFFICERS

Front: M. Dostinich, V. DeWitt, N. Baker. Back: G. Adams, E. Scott, Y. Gomes.

489
576

President - Dale Ripley

Vice Pres. - Paul Rendon

Sec. - Norman Reddell

Treas. - Wayne Davis

Advisor - Mr. D. Risling

FFA

FUTURE FARMERS of AMERICA

Junior - Senior

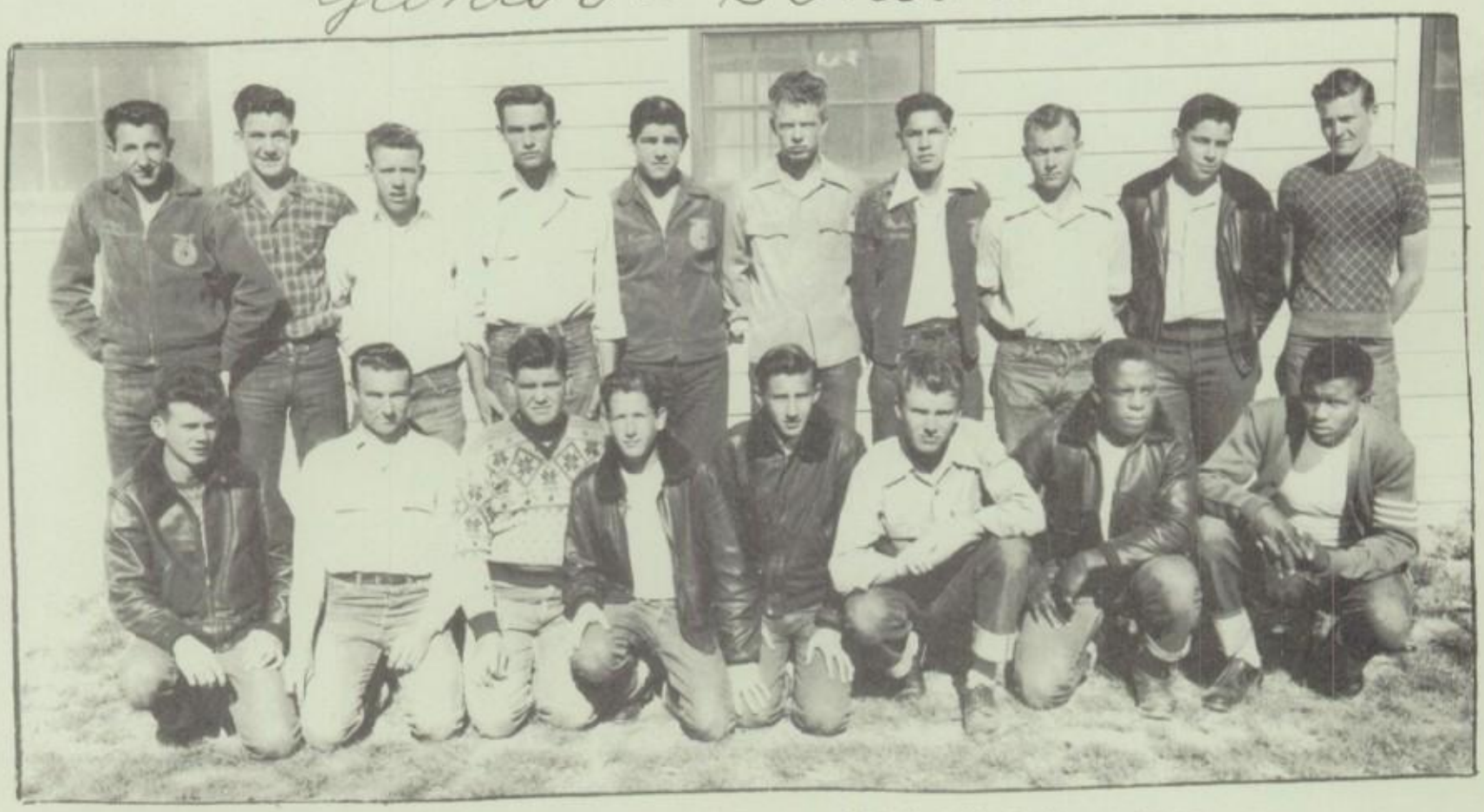

Front row: A. Edlund, E. Hager, C. Hager, R. Bowen, E. Moser, R. Dille, G. Jackson, T. Jones.
Back row: S. San Sebastian, J. Tiller, J. Cox, W. Davis, P. Rima, D. Ripley, P. Rendon, N. Reddell, D. Correia, M. Jackson.

494
576

Farm Views

589

576

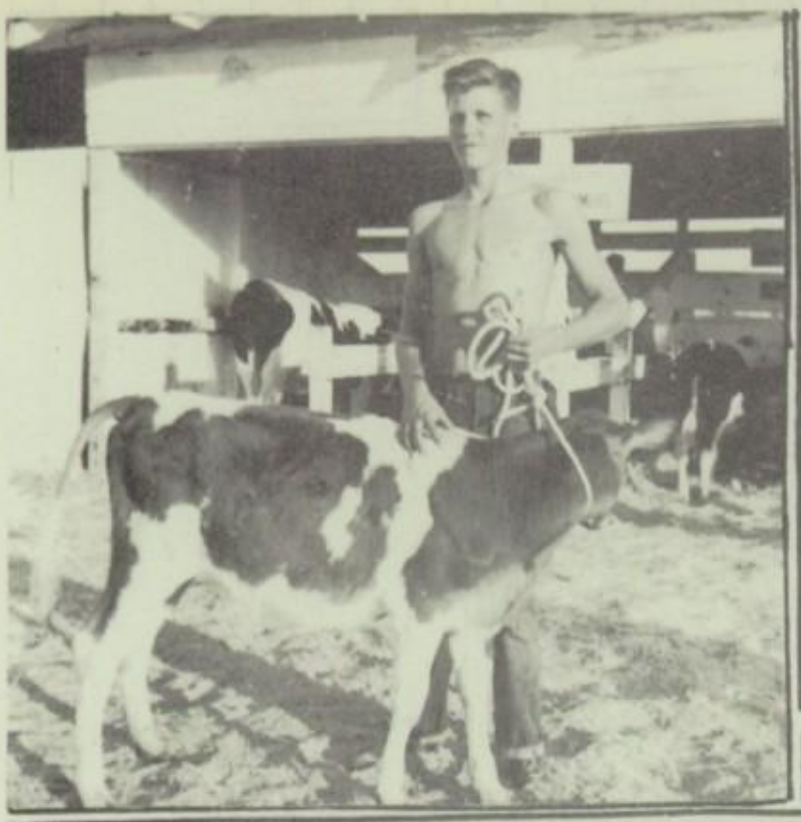

More Farm Views

Seniors

576

Class of "1950"

V. Pres.-Milton Ehoff

President-Jerry Lane

Dorothy Hampton

Treas.- Robbie Lemley

Advisor - Mr. J. Cook

Advisor - Mr. H. Anderson

576

M. Ehoff

S. Kendall

B. Speacht

P. Sedoo

Social Committee

Cecil Ripley

Sue Kendall

Yell Leaders

The Senior Class of 1950 came bursting through the doors of Caruthers Union High School, with the humming of Alma Mater on their lips, the smell of Autumn leaves in their hair and the proud and happy vision of graduation in their minds.

Class election started things rolling with Jerry Lane chosen as president. Milton Ehoff followed as vice president, and Betty Peterson and Robbie Lemley took the lead as class treasurer and secretary.

After having had four long but yet, short years of trodding through the wind, snow and enjoying the sunny days, they turn the pages of the huge life calendar to recall, with an envious feeling in their hearts those happy four years.

This is it, they realize, this is the final test---testing them to society of the world. With a sigh of relief, covering up a lump in each and every throat, they turn up their collars against the wind, and ascend to the sky like a bird---yes---like a bird intoxicated by the fragrance of spring. They too are intoxicated by the hope and anxiety of the future.

576

Dolores Mello

Band '49-'50
Art Ed. Pen Points '50
Basketball '49

Jerry Lane

Football '48-'49-'50
Varsity C '48-'49-'50

Class President '50
Basketball '48-'49

Erma Overstreet

Boulder Creek High '47-'48-'49
Chorus '50
Honor Study '50

Johnny Jones

Football '47-'48-'49
Baseball '47-'48-'49
Varsity C '48-'49-'50
F.F.A. '47-'48-'49-'50

Perry Sedoo

Senior Play '50

Social Committee '50
Track '48-'49
Varsity C '48-'49-'50

Joyce Hansen

Girls League V. Pres. '50

Block C '48-'49-'50
Basketball Manager '50

Leeroy Daniels

Basketball '47-'48-'49-'50

Varsity '48-'49-'50
S. Rep. to S.C. '50

Helen Nix

Hopland High '47-'48
Chorus '48

Lulu Linton

Block C '47-'48-'49-'50
Chorus
Band '49-'50
All Star Sports

Jeff Morrison

Varsity C '49-'50
Football Manager '49-'50

Track Manager '49

Robbie Lemley

School Daze '47
Class Treasurer '50
All Star Basketball
All Star Volleyball

Milton Ehoff

Class Vice President '50
Business Manager Annual
Senior Play '50
School Daze Bus. Man. '50

576

Fern Hansen

Class Basketball Capt. '47-'48
Block C '48-'49-'50
C.S.F. '50
Corres. Sec. Block C '50

Vouldon Jackson

Football '47-'48-'49-'50
Track '47-'48-'49-'50
Varsity C '47-'48-'49-'50
Baseball '48-'49-'50

Chorus - '50

Don Correia

Rally Committee '47
Track Manager '48
Football Manager '49
Basketball Manager '50

Norma Arthur

Girls League Jr. Rep. '49
Block C '49-'50
Block C President '50
Dedication Queen '50

Sue Kendall

Block C '48-'49-'50
C.S.F. '49
Class Yell Leader '50
School Daze Editor '50

Daniel Norton

Football '48-'49-'50
Baseball '48-'49-'50
Track '48-'49-'50
Varsity C '48-'49-'50

Marine Godberry

Block C '47-'48-'49-'50
C.S.F. '47-'48-'49-'50
S.B. Vice President '48-'49
S.B. Treasurer '49-'50

Alvin Edlund

F.F.A. '47-'48-'49-'50
Varsity Snack Shack '49-'50
Basketball Manager '49-'50
Track '49

Dorothy Hampton

Superior, Wyoming '47
Washington Union '48
Reedley Union '49
Caruthers High '50

Dale Bowen

Football '47-'48
Baseball '49-'50

Versia Lacey

Girls Athletics '47-'48-'49-'50
C.S.F. '49
"Elmer" '49
Chorus '49

Steve San Sebastian

F.F.A. '47-'48-'49-'50
Football '49-'50

Maudine Crisp

School Daze '49
Honor Study '49-'50
All Star Basketball '50
Chorus '50

576

Barbara Spracht
Chico High School "47"-"48"
School Daze "49"
Pen Points Editor "50"
Rally Committee "50"

Burton Liskey
C.S.F. "47-"48-"49-"50
Varsity C "47-"48-"49-"50
President of Jr. Class "49

Band "47-"48-"49- Pres. "50

Loretta Thomas
Block C "47-"48-"49-"50
C.S.F "48" - "49"

Girls League Pres. "50
Annual Editor "50

Cecil Ripley
F.F.A. Vice Pres. "49 "50"
Varsity C "47 "48 "49 "50"
Senior Class Yell Leader
Track "47-"48 - "49"

Ronald Moomjian

Track "48 - "49 - "50"
Social Committee "48-"49
S.B. President "50"
Student Council "50"

Marian Zillinger
School Daze "47"

Social Committee "48"
All Star Volley Ball "49"
Chorus "50"

Doyle Merrow

Football "48-"49"
Varsity C "47-"48-"49"
Swimming "49 "50"

Mary Koontz
Chorus "47 "50"

School Daze "50"
Prom Committee "49"
Volleyball "50"

Paul Rendon
Varsity C "48-"49-"50

Business Manager of S.B. 50
Basketball "48-"49-"50
F.F.A. Vice President 50

Glora Lea Adams
C.S.F. "47"
Social Committee "48"
All Star Volley Ball "48-"49-"50

Girls League Sr. Rep "50"

Jody Cox
F.F.A. "47-"48-"49-"50"
Varsity Baseball "49-"50"
Football "50"
Track "50"

Evelyn Garcia
Rally Committee "47-"50"
"What a Life" "49"
Pen Points Ass't. Editor "50"
Majorette "50"

Ellie Johnson

Class Baseball '49
Band '49

Maxine Morton

Homedale High '47 '48
Meridian '49
Soph. Class Secretary
School Daze Staff '50

Norma Jeanne Baker

Francis High School '47
C.S.F. '48
Honor Study '48-'49-'50
Girls League Sec. '50

Bobbie McCutcheon

C.S.F. '48-'49-'50
Block C '48-'49
Class Basketball "50"

Lois Fawley

York High School "47"-'48"
Broadway High School "49"
Carothers Chorus "50"
School Daze "50"

Betty Pedersen

C.S.F 48-'49-'50
Block C "49"-'50"
Girls League Officer '50
Class Sec. 1st Semester '50

Camera Shy

Mary Jean Ethridge

Girls League Christmas Party '50

Joe Yamashiro

Track '48 '49
Basketball '48

Shigeo Yamashiro

Track '49 '50
Basketball '49-'50

Helen Nix

??

Jeff Morrison

Rocks

Alvin Edlund

Leeroy Daniels

Milton Ehoff

??

Bye Baby

Johnny Jones

Loretta Thomas

Maxine Eadberry

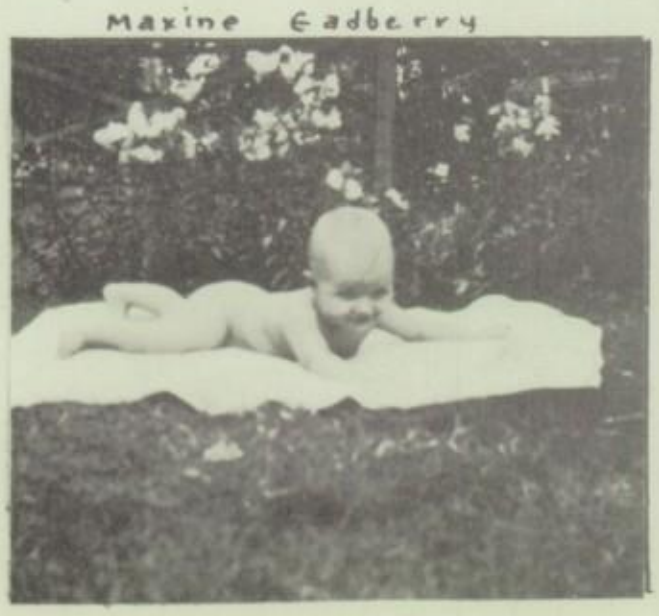

Elora Lea Adams

Robbie Lemley

Cherished Memories

Junior - Senior Prom - 1949

Junior - Senior Prom - 1949

Senior Snow Trip 1950

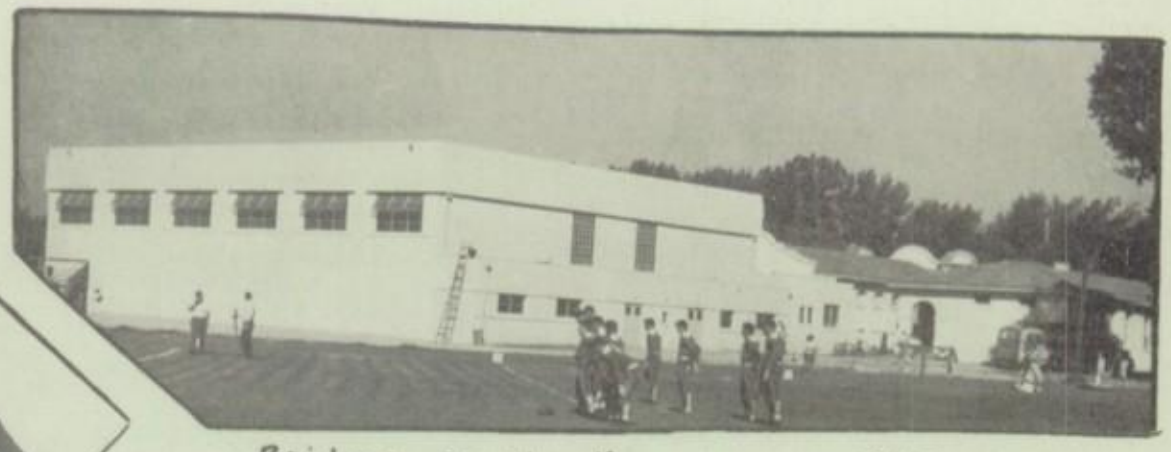

Raiders on the line 1949

Junior Senior Prom - 1949

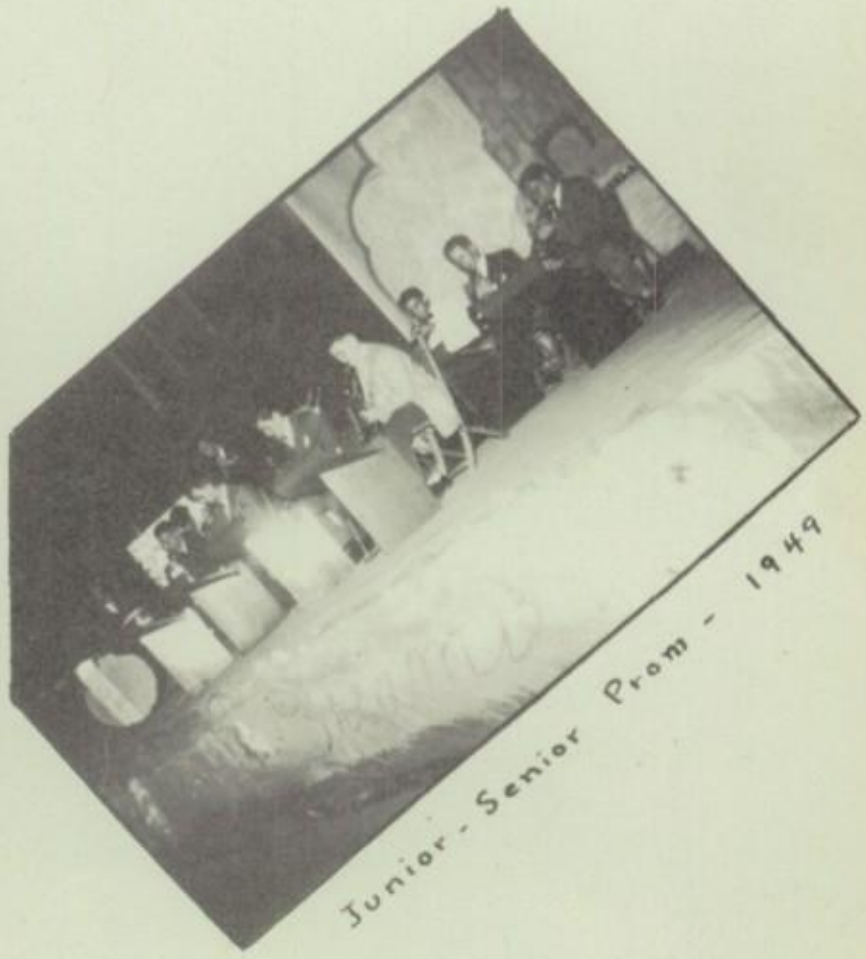

Junior - Senior Prom - 1949

493

576

590

Adams, GloraLea	Pres. at U. C. L. A.
Arthur, Norma	Cotton Queen 1950
Baker, Norma	Circus Stunt Woman
Cox, Jody	Rodeo Star
Crisp, Maudine	Commercial Teacher at CUHS
Daniels, Leroy	Coach at Stanford
Edlund, Alvin	Learn More About The Chicks at Cal Poly
Ehoff, Milton	Baker at Lauck's Backery
Ethridge, Mary Jean	Waitress
Fawley, Lois	Famous Steel Guitar Player
Gadberry, Maxine	Housewife
Garcia, Evelyn	Model
Hansen, Fern	San Quentin

576

Senior Prophesy

Hansen, Joyce	Going to Yale
Hampton, Dorothy	Librarian
Jackson, Gauldon	Football Player at Reedley
Jones, Johnnie	Dairy Farmer
Johnson, Ellie	Secret--ary
Kendall, Sue	Airline Hostess
Koontz, Mary	CUHS Bus Driver
Lacy, Versia	Stenographer
Lane, Jerry	Cab Driver at Caruthers
Lee, Hazel	Movie Actress
Lemley, Robbie	Motorcyclist in Partnership with Loretta T.

Linton, Lula	Ag Teacher at Davis
Liskey, Burton	Second Einstine
Mello, Delores	Ice Skating Champ
Merrow, Doyle	Garbage Collector
Morrison, Jeff	Sailor in U. S. Navy
Morton, Maxine	Sam Spade's Secretary
Nix, Helen	Woman Wrestler
Norton, Daniel	Second Gene Kruppa
Overstreet, Erma	Southern Belle
Rendon, Paul	Movie Director
Ripley, Cecil	Vagabond
San Sebastian, Stevie	Radio Commedian
Sedoo, Perry	Doctor (Cure Everything)
Speacht, Barbara	Secret Service Agent
Thomas, Loretta	Motorcyclist in Partners with Robbie L.
Yamashiro, Joe	Student at Vassar
Yamashiro, Suguiro	Farmer
Zillinger, Marion	Receptionist at Hotel Fresno
Moomjain, Ronald	Used Car Dealer

Senior Prophesy

592
576

On and Off

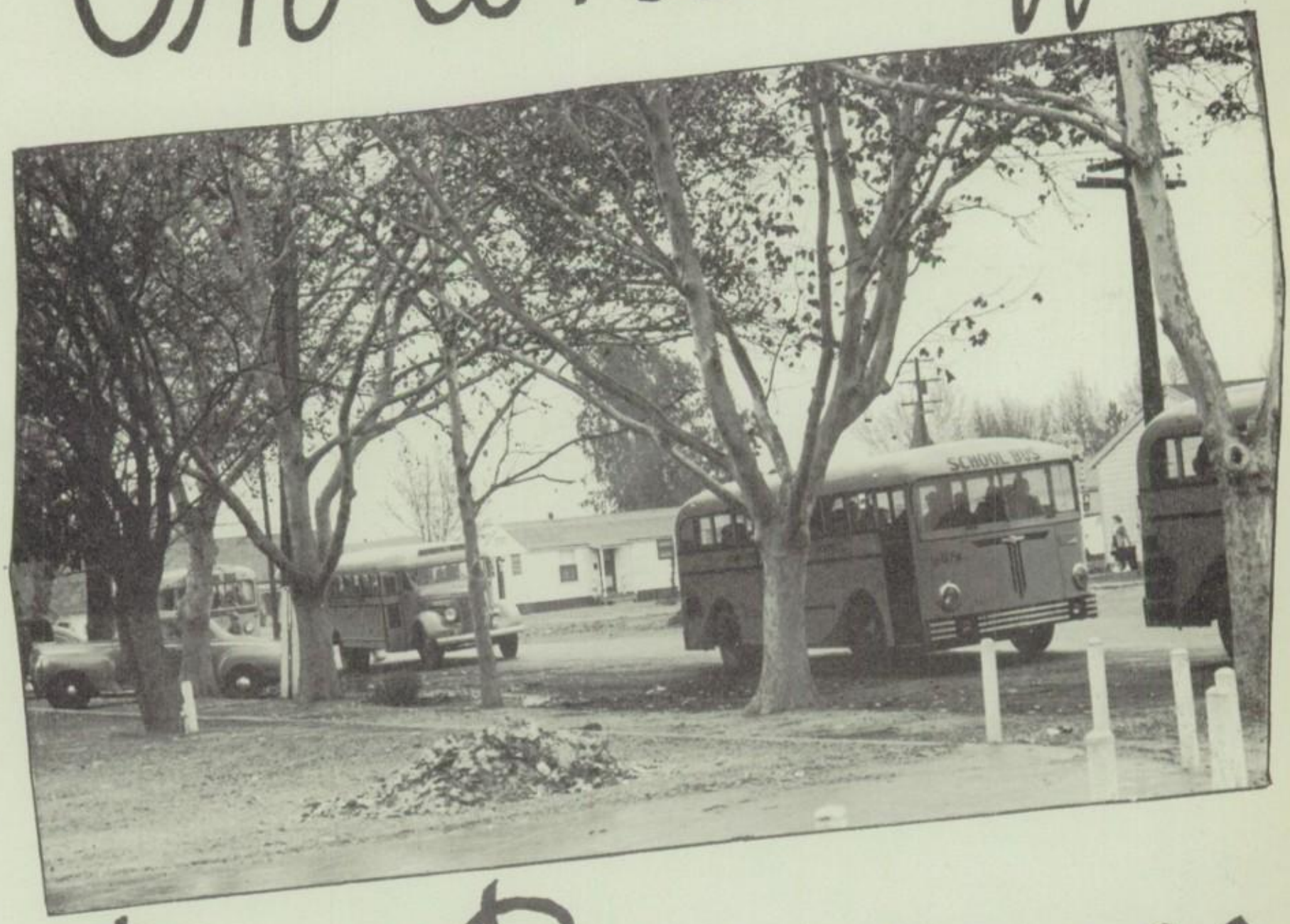

The Campus

488
576

597

-Jr.-Sr. Dress-Up Day-

-"I crown thee ---------"-

-Disney on the loose-

-Mama!-

-Two-Way Stretch-

-Perry, your argyles are showing!-

-Six Sweethearts-

599

576

~Lassoed?~

~ Evelyn ~

~Whee-ee!~

~what a beautiful baby!~

The bathing beauty (?) and the dunce (!)

~Touring the Metropolis in style~

593

-What is it ?-

-Here - we - go !! -

-Eyes on the game-

-Don't look so worried !-

-S. B. Cards ?-

=C'mon an' yell !!=

-May we join you ?? -

-Is it, or isn't it ?-

491
576

C.U.H.S. Sports Highlights

Football

Washington Union	28-0
Kerman Union	14-0
Avenal Union	12-12
Sierra Union	21-21
Tranquility Union	20-0
Avenal Union	25-0

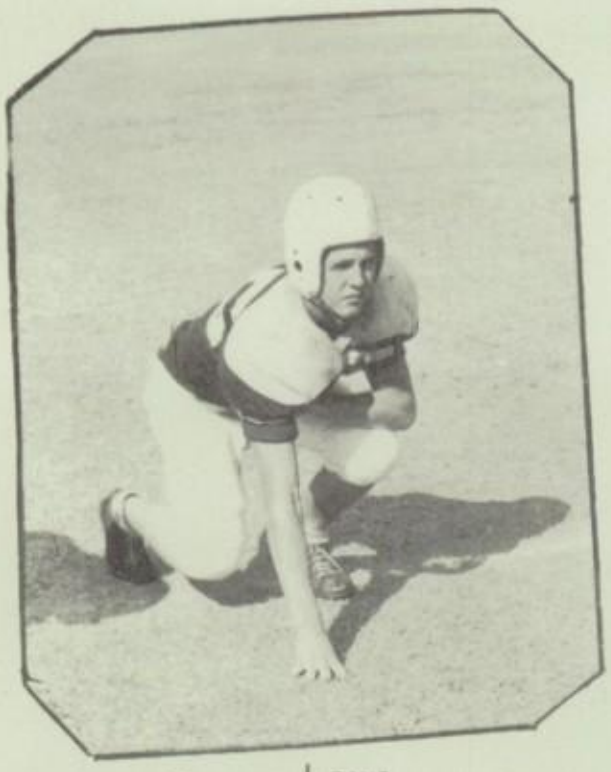

Jerry Lane

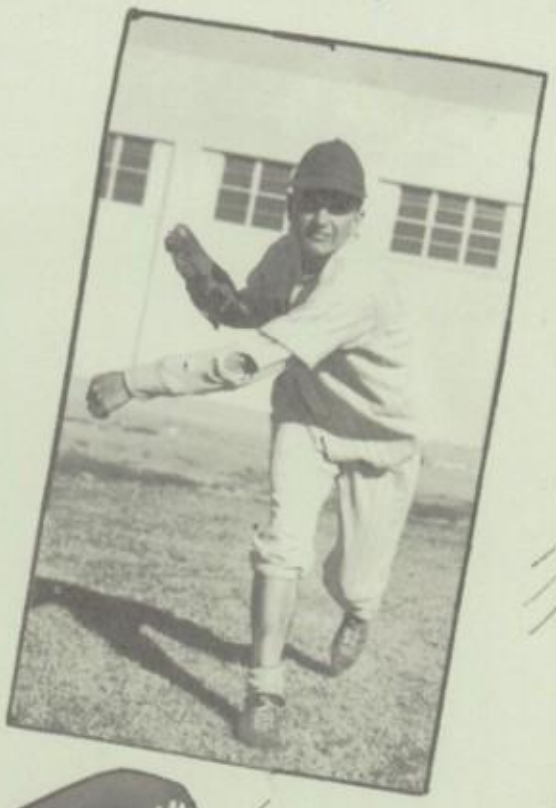

Ted Collins

Charlie Farmer

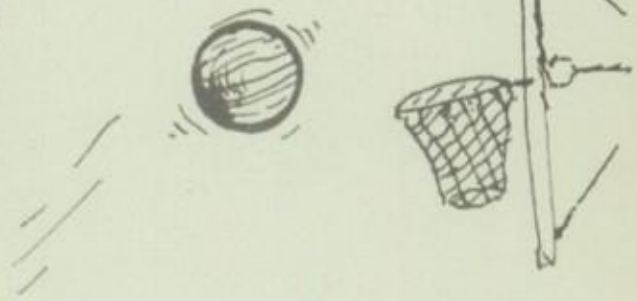

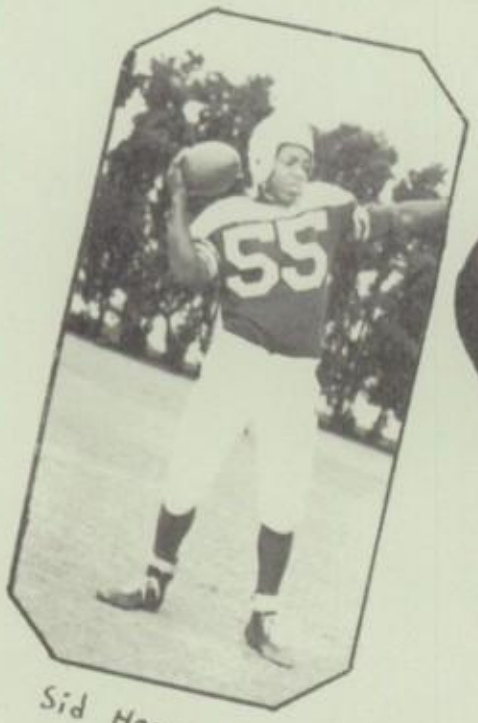

Sid Howard

Basketball

Washington Union	44-32
Kerman Union	44-24
Chowchilla Union	56-36
Central Union	36-34
Coalinga Union	40-39
Dos Palos Union	55-17
Avenal Union	60-26
Memorial Union	50-28

595

576

-Hot Rod, Jones!-

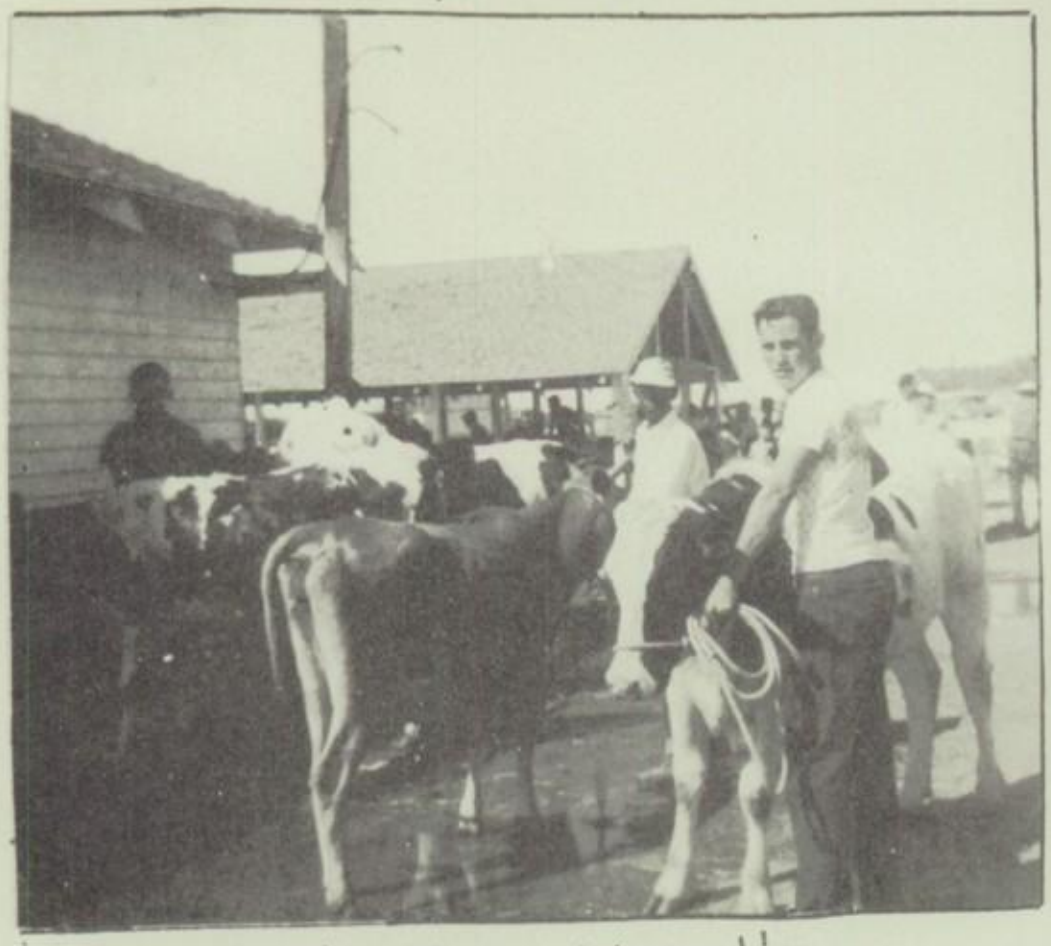

-Hold that tiger!!-

-The Old and the New-

-Nice Convertible-

-Just a "Scrub"-

-Must be a boring game-

-Ouch!!-

-Ah --- Those Juniors-

-A couple of Junior jerks-

-Erma-

-Cold, Bobby?-

-Opponents on parade-

-Smile prettily, Liz-

594

506

591

~Such lovely white snow!~

~Umm-m-m---- slick!~

~The Kickoff~

~Watch close, John~

~Cindermen~

~F.F.A. Sweethearts~

~Oh, Duck! That smile!~

~Popcorn?~

~Dancing~

~Cool and comfy~

"Oh, we float thru the air-----"

490
576

C.U.H.S. Diary

September, 1949

19. . . . . First day of School
23. . . . . Game with Orosi
30. . . . . Game with Riverdale

October, 1949

7. . . . . Soph-Frosh Dance
7. . . . . Kerman Game
14. . . . . Game with Washington
Community Fair
20. . . . . Game with Fresno High (J. V.)
21. . . . . Game with Sierra
25. . . . . Game with Laton (J. V.'s)
27. . . . . Game with Dos Palos
28 . . . . . Girls League Dance
31. . . . . Field Trip to Selma

November, 1949

1. . . . . Game with Hanford
8. . . . . Game with Laton
10. . . . . Game with Tranquility
11. . . . . Armistice Day (Vacation)
15. . . . . Game with Hanford
17. . . . . Teacher-Trustee-Faculty Meeting
18. . . . . Game with Avenal
21-27. . . . . Thanksgiving Vacation

December, 1949

1. . . . . National Assembly (Magician)
2. . . . . Dedication of New Gym
3. . . . . F F A Basketball Tournament with Reedly
6. . . . . Game with Riverdale
8. . . . . Reading at Riverdale
9. . . . . Senior Christmas Dance
16. . . . . Game with Raymond
Future Farmer Initiation
17. . . . . Coalinga Tournament
21 . . . . . Game with Red Heads
23. . . . . Annual Movie
31. . . . . Raisin Bowl

CONTINUED ON NEXT PAGE

January, 1950

2. . . . . .New Year
6. . . . . .Game with Washington
9. . . . . .Annual Supervision
10. . . . . .Game with Parlier
13. . . . . .Public Speaking Contest
20. . . . . Game with Chowchilla
21. . . . . .C. S. F. Party
24. . . . . Game with Tranquility
27. . . . . Game with Central
28. . . . . Senior Snow Party

February, 1950

2. . . . . Soph. Assembly
7. . . . . Varsity-Faculty Party
8. . . . . .Sheep-shearing Contest
10. . . . . .Game with Colinga
13. . . . . Lincoln Birthday (Holiday)
17. . . . . Game with Dos Palos
21. . . . . Game with Tranquility
23. . . . . National FFA Assembly
24. . . . . .C. S. F. Private Dance

March, 1950

3. . . . . Memorial Game
9. . . . . Y. M. C. A. Father Son Banquet
10. . . . . St. Patricks Dance
13. . . . . .Fresno High JV Game
14. . . . . .Clovis Tennis Match
15. . . . . .Parlier Game
16. . . . . .C. S. F. Movie
17. . . . . Music Festival
22. . . . . Interclass Track Meet
23. . . . . Senior Career Day
25. . . . . Barn Dance and Rodeo
27. . . . . Kerman Track Meet
29. . . . . Balkan Assembly
30. . . . . Invitational Relays
31. . . . . .Riverdale Baseball and Tennis Match

April, 1950

5. . . . . S. J. M. Track Meet
6-9 . . . . . Easter Vacation
13 . . . . . Play Day
15. . . . . .Dos Palos Relays
17. . . . . .Block C Assembly
20. . . . . Assembly and Senior Meeting at FJC
21. . . . . Open House
26. . . . . Girls League Mother Daughter Banquet
28. . . . . Senior Play (One Mad Night)

May, 1950

5. . . . . Block C-Varsity C Party

483
576

May, 1950 Continued

11. . . . . .Reedly J C Assembly
12. . . . . .F F A Boxing Show
18. . . . . .Fresno League Track Meet
19. . . . . F F A Parent Son Banquet
26. . . . . Jr. Sr. Prom
27. . . . . Alumni Banquet

June, 1950

2. . . . . .F F A Home Economics Party
7. . . . . .LAST DAY SCHOOI
8. . . . . .COMMENCEMENT

481

576